

LEGEND

- PROPOSED ROADWAY
- EXISTING ROADWAY
- TO BE REMOVED
- CENTERLINE
- EDGE OF WATER
- EXISTING RIGHT-OF-WAY



NOTES:

- NEW STRUCTURE ON NEW ALIGNMENT
- REHABILITATE EXISTING STRUCTURE FOR NON-MOTORIZED LOADING
- REDUCE ANGLE OF APPROACH ON NORTH END
- ADJUST SOUTHERN APPROACH ACCORDING TO NORTH END ADJUSTMENT

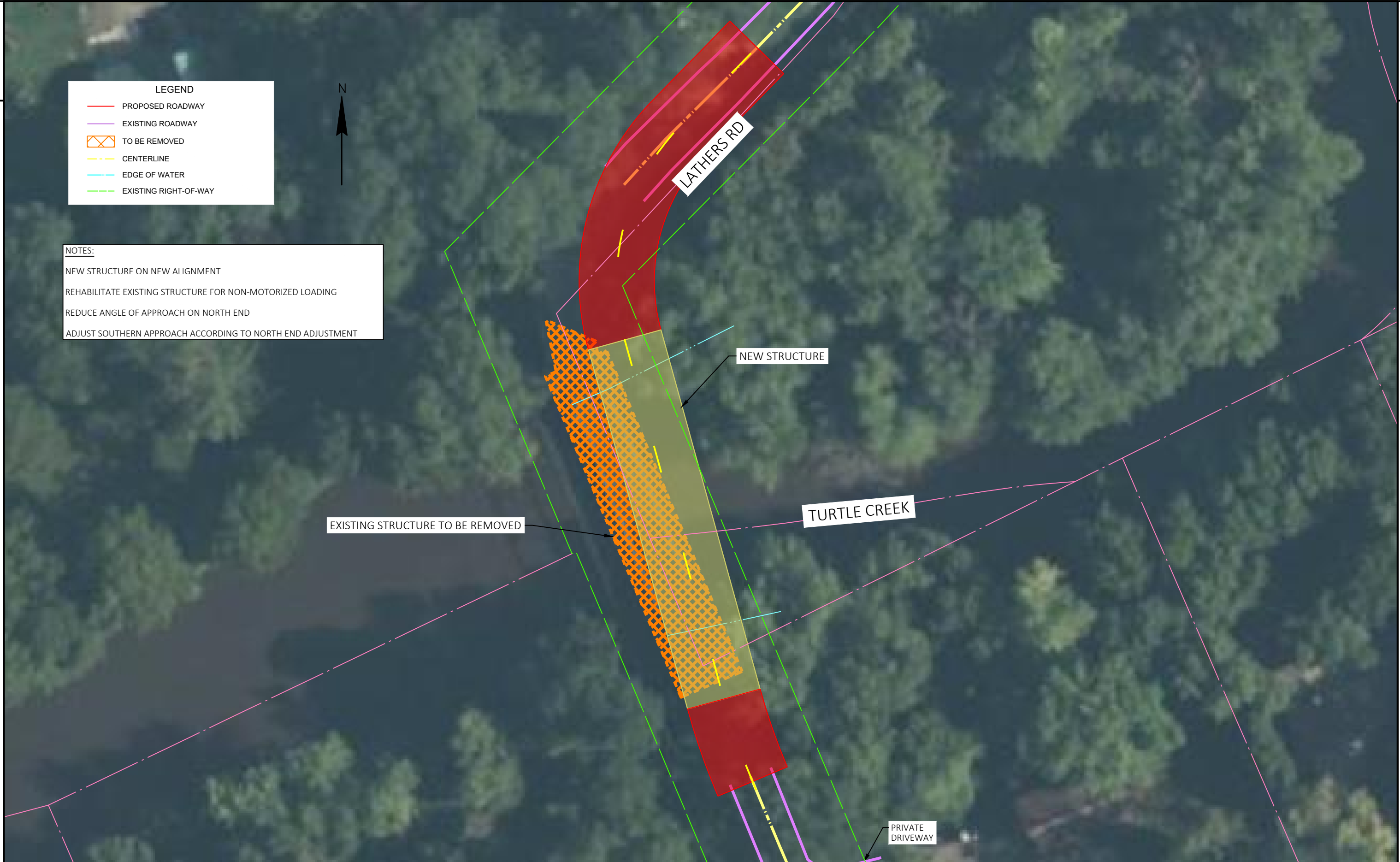

PROJECT NO: 3621-00-78	HWY: LATHERS RD	COUNTY: ROCK	ALTERNATIVE 4	SHEET	E
------------------------	-----------------	--------------	---------------	-------	----------