

Property Division Map

Town
of
Beloit

T. 1 N. - R. 12 E.

Section 11 SW

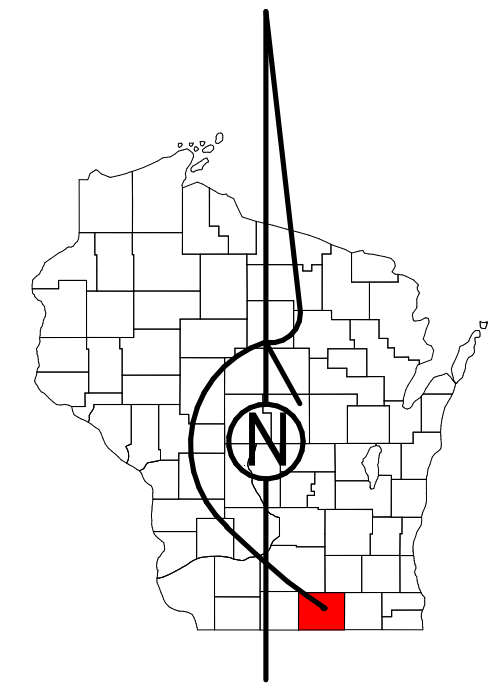

STATE OF WISCONSIN
COUNTY OF ROCK

PREPARED BY

**REAL PROPERTY DESCRIPTION
DEPARTMENT**

USING

**ROCK COUNTY
GEOGRAPHIC INFORMATION SYSTEM**

DUPLICATION OF THIS MAP PROHIBITED
WITHOUT THE WRITTEN CONSENT OF THE
REAL PROPERTY DESCRIPTION DEPARTMENT.

THIS MAP WAS PREPARED PURSUANT
TO SECTION 70.09 WIS. STATS.
USING PUBLIC RECORDS. IT IS NOT INTENDED
TO BE A SUBSTITUTE FOR AN
ACTUAL FIELD SURVEY
AND IS ADVISORY ONLY.

DISTANCES SHOWN ON THIS
MAP WERE PRODUCED BY
THE GIS SYSTEM AND ARE
FOR REFERENCE ONLY.
SEE DOCUMENT OF RECORD
FOR ACTUAL DISTANCE.

0 25 50 100 150 200
Feet

- | | | | |
|--|-------------|--|--------------|
| | Gap | | dam |
| | Overlap | | easement |
| | CSM | | hydro |
| | CSMHYDRO | | lots |
| | CSMLOT | | parcels |
| | CSMLOTHYDRO | | parcelshydro |
| | MFL | | roadrw |

See Pages

January 1, 2023

11 SW



6-2-88
ROGER D BUGGS
JUDITH E BUGGS
44.31 A

822.39

11 NW

PT GL 2

6-2-112
TOWN OF BELOIT
122 A

6-2-112
TOWN OF BELOIT
256 A

6-2-125.1
WIELAND REVOCABLE TRUST
841 A

918.13

949.42

PT GL 7

PT GL 8

CSM 25-230

1

2

3

4

10 SE

10 SE

Rock River

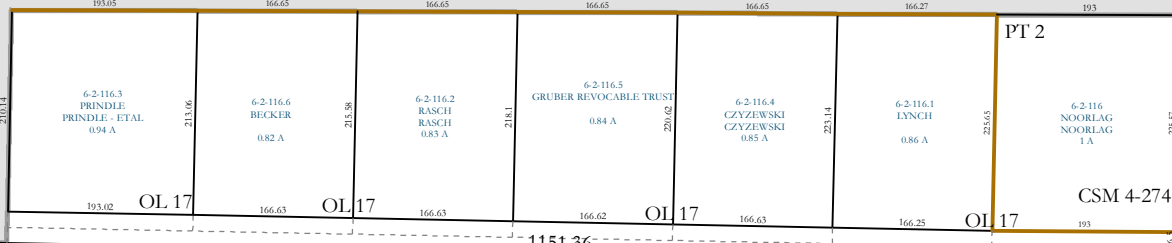

W BIG HILL RD

6-2-163
PETER H DEMUS
ANNE F BUA-DEMUS
37.81 A

6-2-163.1
PAUL RICHARD WEISER
35.06 A

14 NW