

# Property Division Map

Town  
of  
Beloit

T. 1 N. - R. 12 E.

Section 03

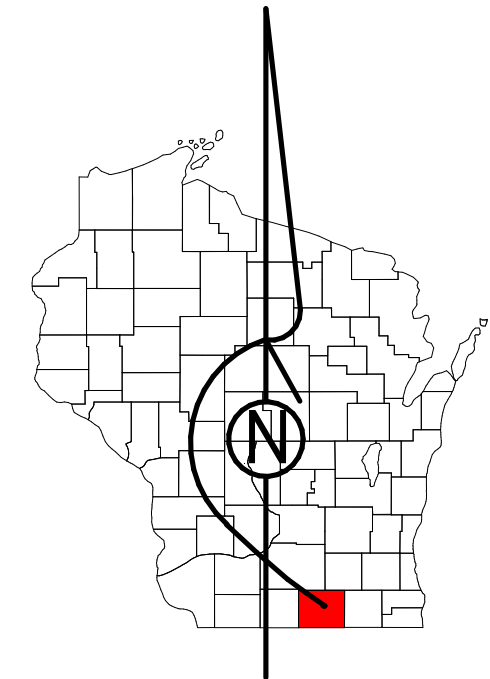

STATE OF WISCONSIN  
COUNTY OF ROCK

PREPARED BY

REAL PROPERTY DESCRIPTION  
DEPARTMENT

USING

ROCK COUNTY  
GEOGRAPHIC INFORMATION SYSTEM

DUPPLICATION OF THIS MAP PROHIBITED  
WITHOUT THE WRITTEN CONSENT OF THE  
REAL PROPERTY DESCRIPTION DEPARTMENT.

THIS MAP WAS PREPARED PURSUANT  
TO SECTION 70.09 WIS. STATS.  
USING PUBLIC RECORDS. IT IS NOT INTENDED  
TO BE A SUBSTITUTE FOR AN  
ACTUAL FIELD SURVEY  
AND IS ADVISORY ONLY.

DISTANCES SHOWN ON THIS  
MAP WERE PRODUCED BY  
THE GIS SYSTEM AND ARE  
FOR REFERENCE ONLY.  
SEE DOCUMENT OF RECORD  
FOR ACTUAL DISTANCE.

0 50 100 200 300 400  
Feet

- |  |              |  |              |
|--|--------------|--|--------------|
|  | Gap          |  | dam          |
|  | Overlap      |  | easement     |
|  | CSM          |  | hydro        |
|  | CSMHYDRO     |  | lots         |
|  | CSMLOT       |  | parcels      |
|  | CSMLOTTHYDRO |  | parcelshydro |
|  | MFL          |  | roadrw       |

See Pages

January 1, 2023

03

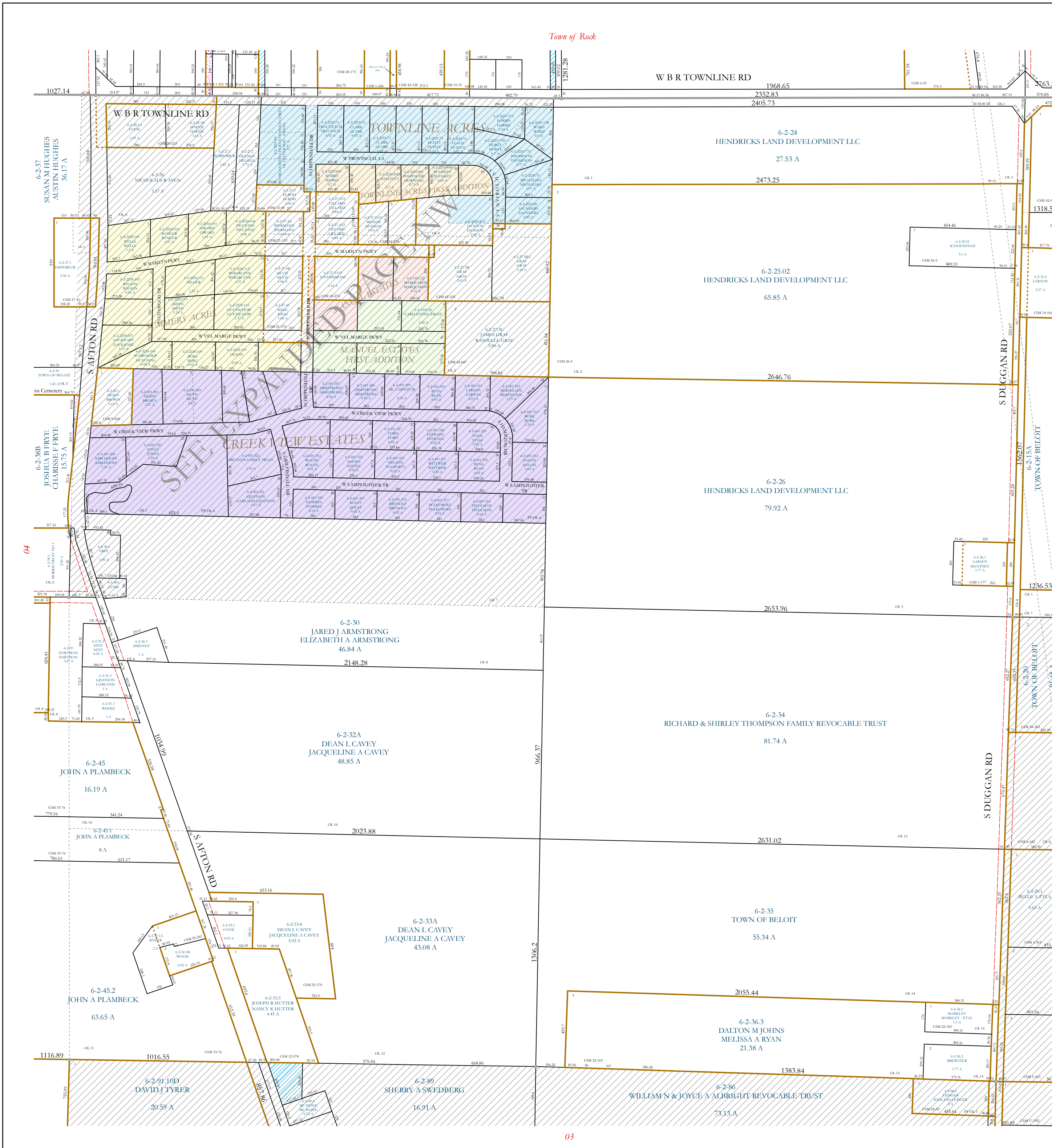

Town of Rock

W B R TOWNLINE RD

6-2-24  
HENDRICKS LAND DEVELOPMENT LLC  
27.53 A

6-2-25.02  
HENDRICKS LAND DEVELOPMENT LLC  
65.85 A

6-2-26  
HENDRICKS LAND DEVELOPMENT LLC  
79.92 A

6-2-30  
JARED J. ARMSTRONG  
ELIZABETH A. ARMSTRONG  
46.84 A

6-2-32A  
DEAN L. CAVEY  
JACQUELINE A. CAVEY  
48.85 A

6-2-33A  
DEAN L. CAVEY  
JACQUELINE A. CAVEY  
43.08 A

6-2-34  
RICHARD & SHIRLEY THOMPSON FAMILY REVOCABLE TRUST  
81.74 A

6-2-35  
TOWN OF BELOIT  
55.34 A

6-2-36.3  
DALTON M. JOHNS  
MELISSA A. RYAN  
21.38 A

6-2-86  
WILLIAM N. & JOYCE A. ALBRIGHT REVOCABLE TRUST  
73.15 A

6-2-89  
SHERRY A. SWEDBERG  
16.91 A

02

03