

Property Division Map

City
of
Edgerton

T. 4 N. - R. 12 E.
Section 09 NW

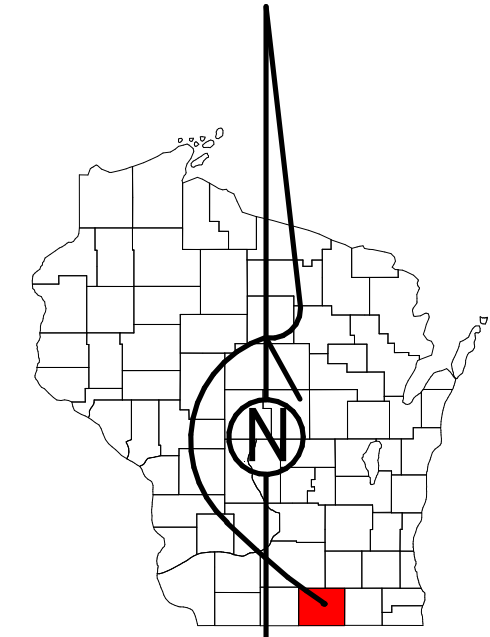

STATE OF WISCONSIN
COUNTY OF ROCK

PREPARED BY

REAL PROPERTY DESCRIPTION
DEPARTMENT
USING
ROCK COUNTY
GEOGRAPHIC INFORMATION SYSTEM

DUPPLICATION OF THIS MAP PROHIBITED
WITHOUT THE WRITTEN CONSENT OF THE
REAL PROPERTY DESCRIPTION DEPARTMENT.

THIS MAP WAS PREPARED PURSUANT
TO SECTION 7609 WIS. STATS.
USING PUBLIC RECORDS. IT IS NOT INTENDED
TO BE A SUBSTITUTE FOR AN
ACTUAL FIELD SURVEY
AND IS ADVISORY ONLY.

DISTANCES SHOWN ON THIS
MAP WERE PRODUCED BY
THE GIS SYSTEM AND ARE
FOR REFERENCE ONLY.
SEE DOCUMENT OF RECORD
FOR ACTUAL DISTANCE.

0 25 50 100 150 200
Feet

- | | | | |
|--|-------------|--|--------------|
| | Gap | | dam |
| | Overlap | | easement |
| | CSM | | hydro |
| | CSMHYDRO | | lots |
| | CSMLOT | | parcels |
| | CSMLOTHYDRO | | parcelshydro |
| | MFL | | roadrw |

See Pages

January 1, 2023

09 NW

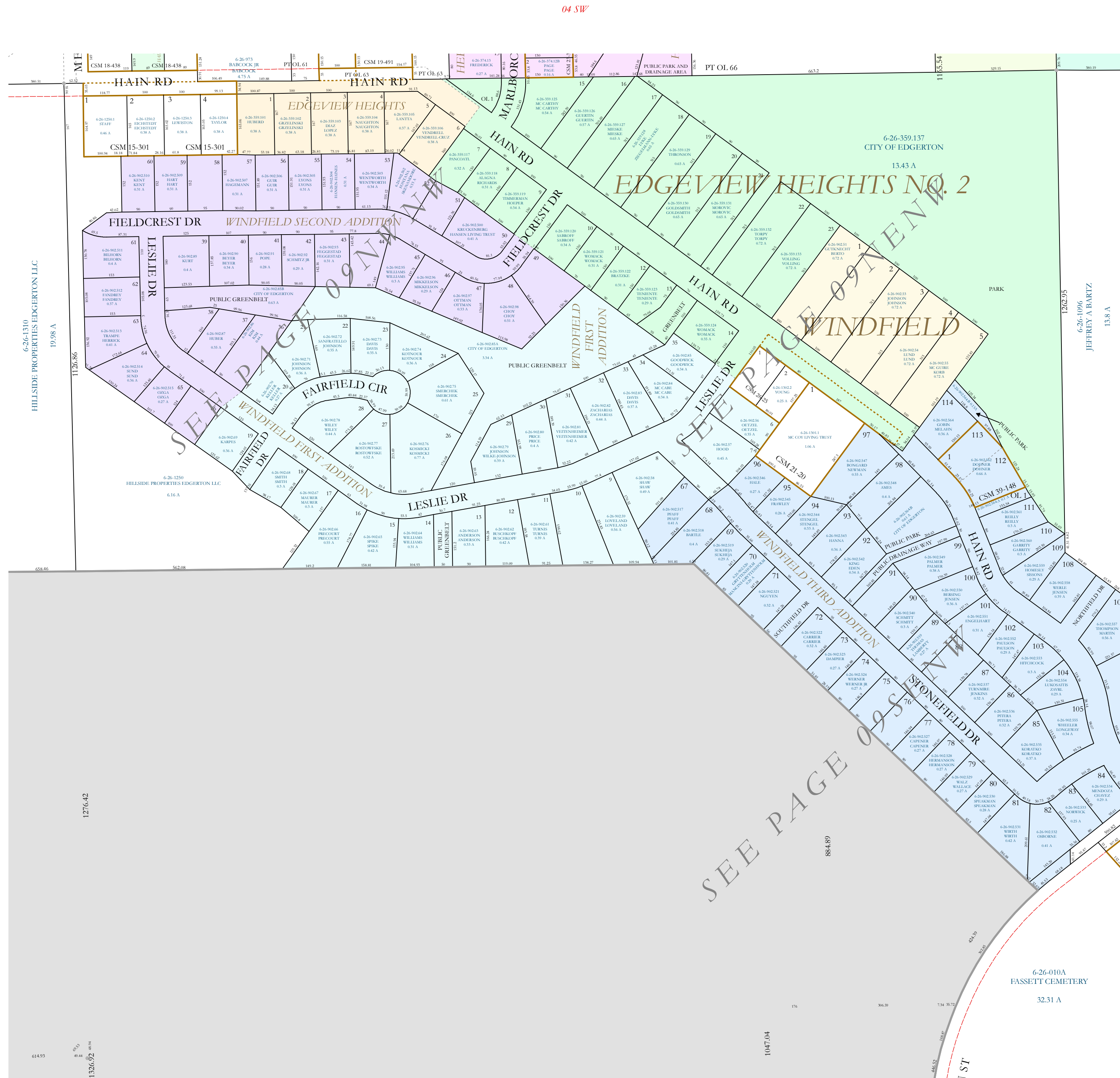

04 SW

09 SW

SEE PAGE 09S

08 NE

09 NE

HILLSIDE PROPERTIES EDGERTON LLC
6-26-1310
19.98 A

HILLSIDE PROPERTIES EDGERTON LLC
6-26-1250
6.16 A

64.93
1326.02
1276.42

1047.04

884.89

6-26-010A
FASSETT CEMETERY
32.31 A

6-26-1096
JEFFREY A BARTZ
13.8 A

6-26-359.137
CITY OF EDGERTON
13.43 A

EDGEVIEW HEIGHTS NO. 2

WINDFIELD SECOND ADDITION

WINDFIELD

WINDFIELD FIRST ADDITION

WINDFIELD THIRD ADDITION

WINDFIELD FIRST ADDITION

FIELDCREST DR

LESLIE DR

FAIRFIELD CIR

LESLIE DR

LESLIE DR

STONEFIELD DR

WINDFIELD DR

WINDFIELD DR

WINDFIELD DR

WINDFIELD DR

WINDFIELD DR

WINDFIELD DR

WINDFIELD DR

WINDFIELD DR

WINDFIELD DR

WINDFIELD DR

WINDFIELD DR

WINDFIELD DR

WINDFIELD DR

WINDFIELD DR