

PLAT AND RECORD

147
VOL. 6

Of a Survey on Section 18, 30 T 2 R 14 E. of the 4th M BRADFORD Township
Rock County, Wisconsin, made MARCH the 19 81

COUNTY BUILDING
CITY OF JANESVILLE

I hereby certify that the following is a correct record of said survey as made by me.



County Surveyor.

W 1/4 COR SEC 18

SET ALUM MON ON TOP OF LIMESTONE 2' NORTH
OF CENTER LINE OF ROAD.

NW COR SEC 18

CUT STONE AT FENCE INTERSECTION. SET CARSONITE POST

SW COR SEC 18

STONE AT FENCE INTERSECTION. SET CARSONITE POST

CENTER SEC 30

FOUND PK NAIL & UNDER THAT STONE OF RECORD. SET
ALUM MON

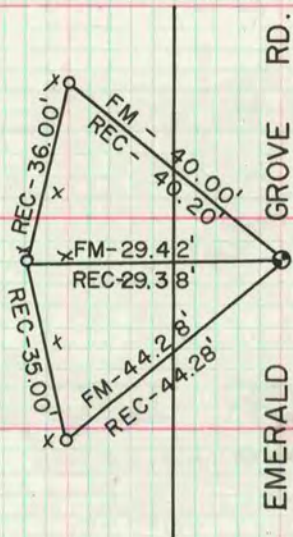

MICROFILMED

E 1/16 OF THE NW 1/4 SEC 30

SET PK NAIL 3' EAST OF ROAD CENTER LINE. FOUND
ALL TIES

