

PLAT AND RECORD

VOL. 6

Of a Survey on Section 30, 5 T 4 R 15 E. of the 4 P. M. in WHITEWATER Township
Rock County, Wisconsin, made JAN. the 13th 1961

I hereby certify that the following is a correct record of said survey as made by me.

COUNTY BUILDING
CITY OF JANESVILLE



SW COR SEC 30
DATA SUPPLIED BY WALWORTH COUNTY SURVEYORS OFFICE

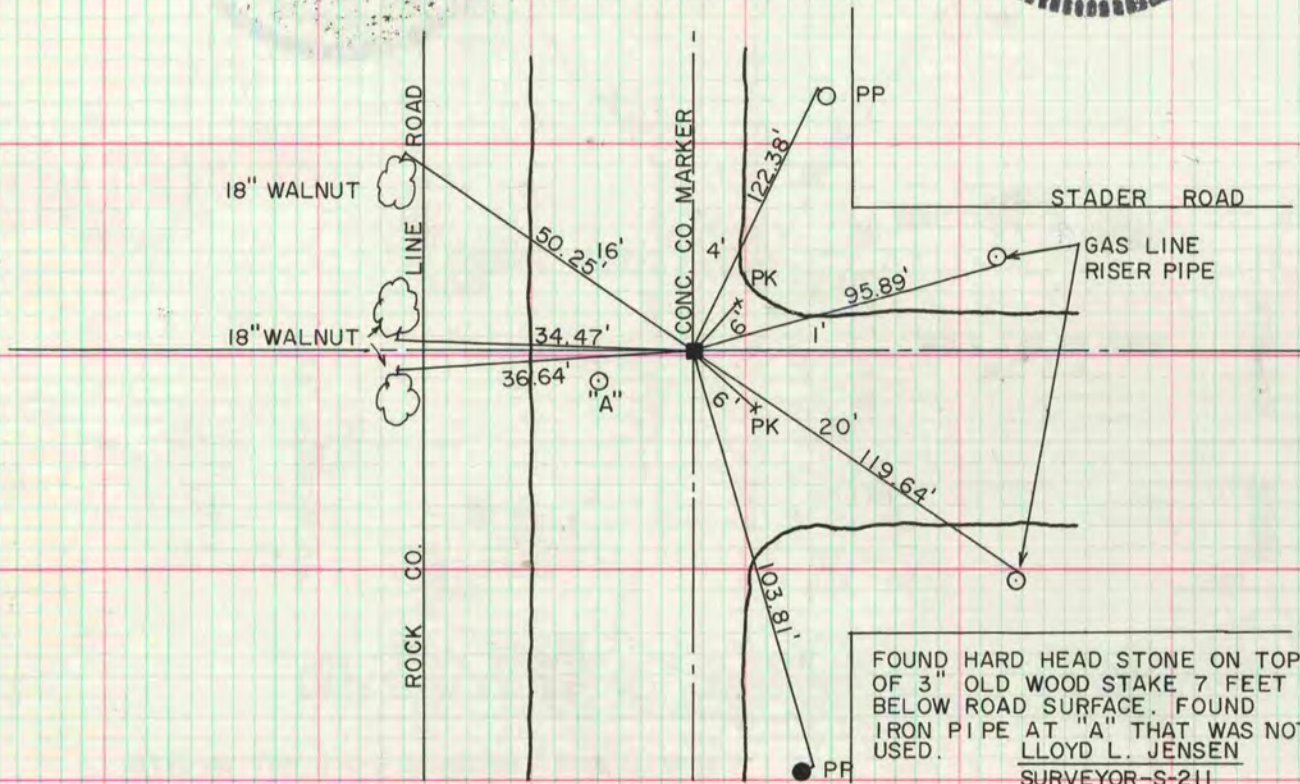

FOUND HARD HEAD STONE ON TOP OF 3" OLD WOOD STAKE 7 FEET BELOW ROAD SURFACE. FOUND IRON PIPE AT "A" THAT WAS NOT USED.
LLOYD L. JENSEN
SURVEYOR-S-211

MICROFILMED

SW COR SEC 6
DATA SUPPLIED BY WALWORTH COUNTY SURVEYORS OFFICE

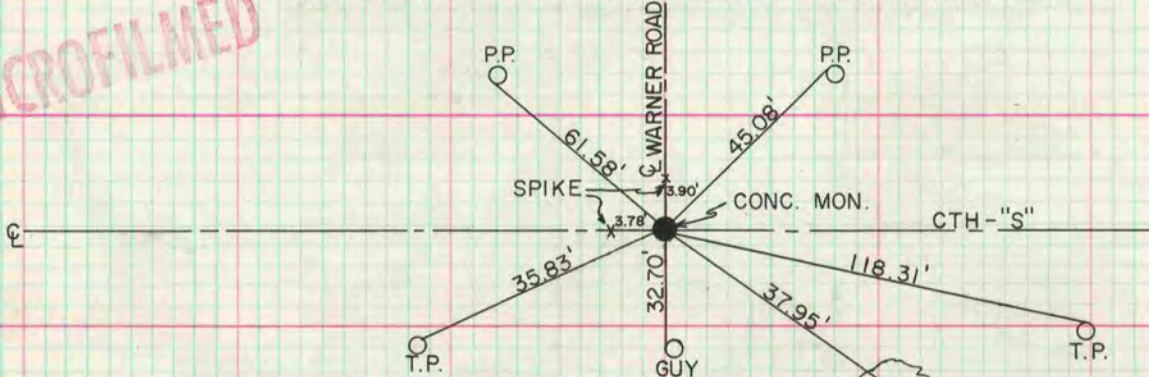

1963

WI/4 COR SEC 6
DATA SUPPLIED BY WALWORTH COUNTY SURVEYORS OFFICE

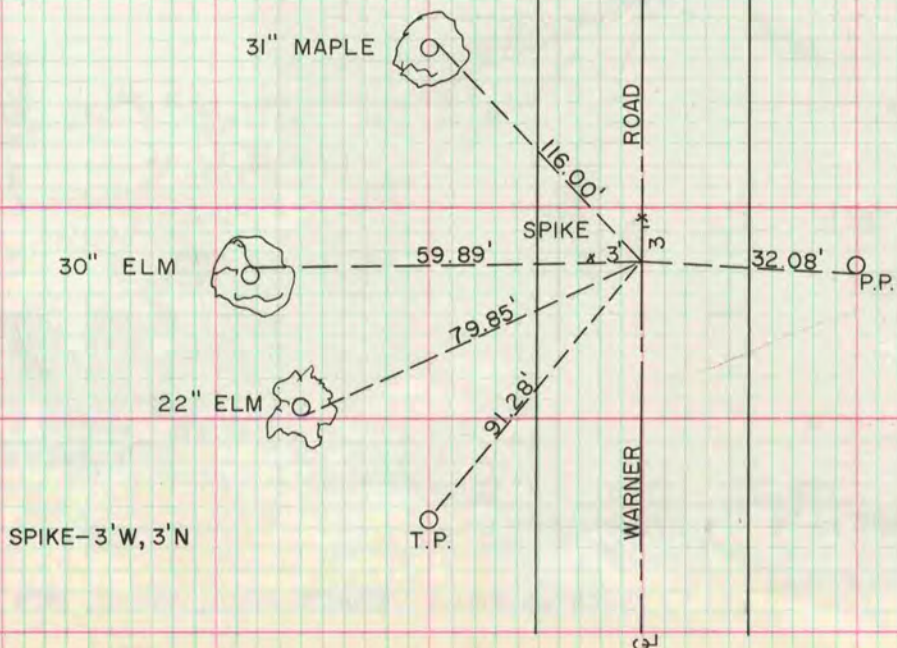

SPIKE-3'W, 3'N