

PLAT AND RECORD VOL. 6

65

Of a Survey on Section 34 T 4 R 14 E. of the 4 P. M. in LIMA Township
Rock County, Wisconsin, made AUG. 21 1980

COUNTY BUILDING
CITY OF JANESVILLE

I hereby certify that the following is a correct record of said survey as made by me.

County Surveyor.

SW COR SEC 34

NW COR SEC 3

LIMA

JOHNSTOWN

FOUND 1" DIA IRON PIPE SURROUNDED BY 4 HARD HEADS SET ALUM. MON.

FOUND PK NAIL AND 4 HARD HEADS SET ALUM MON.

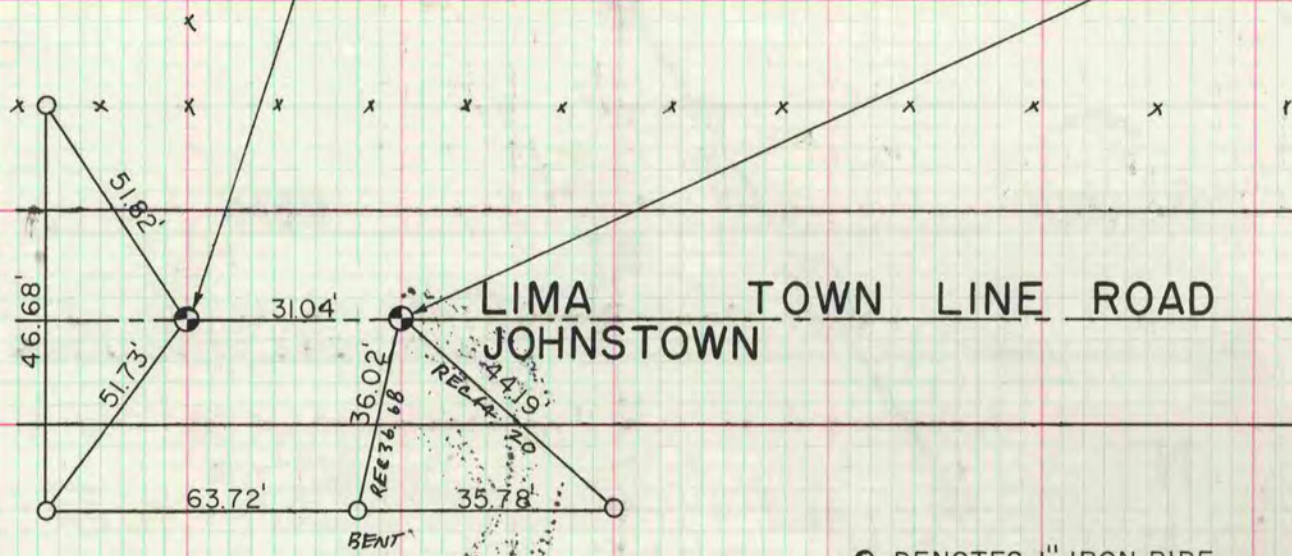

O-DENOTES 1" IRON PIPE

S 1/4 COR SEC 34 LIMA

FOUND 1 1/4" DIA IRON PIPE 1' DEEP SURROUNDED BY 4 HARD HEADS SET ALUM MON

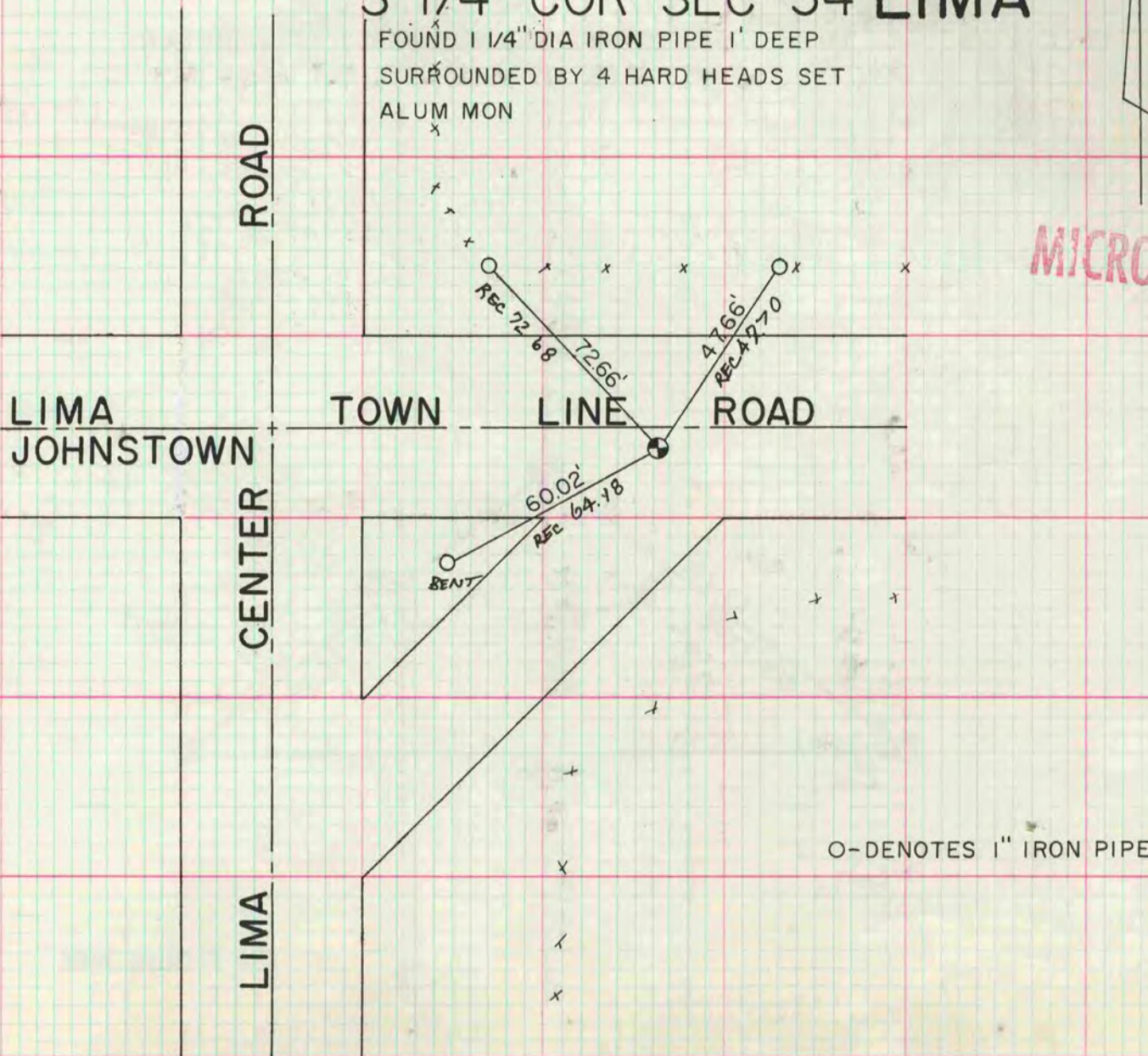

O-DENOTES 1" IRON PIPE

MICROFILMED