

PLAT AND RECORD

VOL. 6

69

Of a Survey on Section 33 4 14 T 3 R 14 E. of the 4 P. M. in JOHNSTOWN Township
Rock County, Wisconsin, made AUGUST 18 1980

I hereby certify that the following is a correct record of said survey as made by me.
COUNTY BUILDING
CITY OF JANESVILLE



County Surveyor.

S 1/4 COR. SEC. 4
LIMA

DUG 2' FOUND IRON ROD SURROUNDED BY 4 LARGE HARDHEADS, SET ALUM. MON.

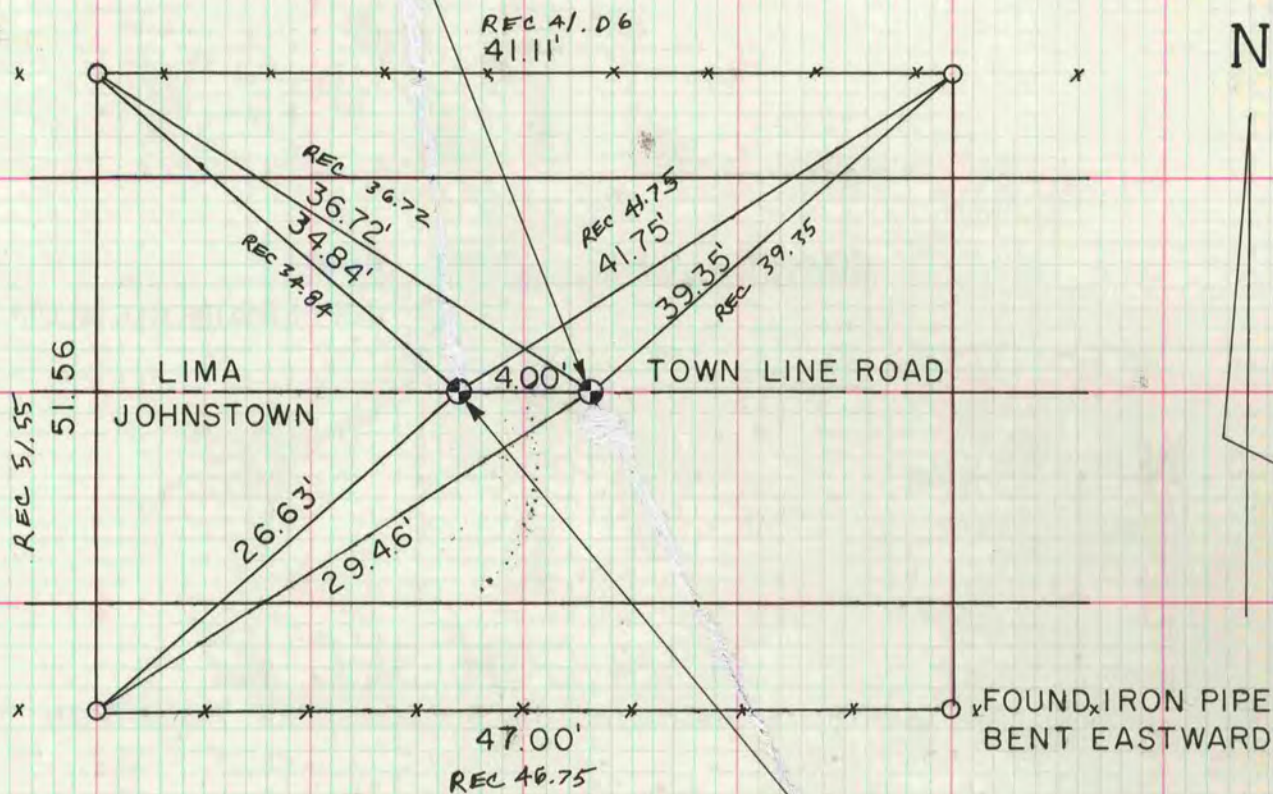

N 1/4 COR. SEC. 4
JOHNSTOWN

DUG 2' DEEP FOUND 4 LARGE HARDHEADS, SET ALUM. MON.

○ - DENOTES 1" IRON PIPE

MICROFILMED
MICROFILMED