

# VOL. 6 PLAT AND RECORD

Of a Survey on Section 15 T 4 R 14 E. of the 4 P.M. MILTON LIMA Township  
 Rock County, Wisconsin, made AUGUST the 11 day of 1980

I hereby certify that the following is a correct record of said survey as made by me.

COUNTY BUILDING  
CITY OF JANESVILLE



## CENTER SECTION MILTON TWP

FOUND 1" IRON PIPE AND SET ALUMINUM MONUMENT  
 O = 1" IRON PIPE

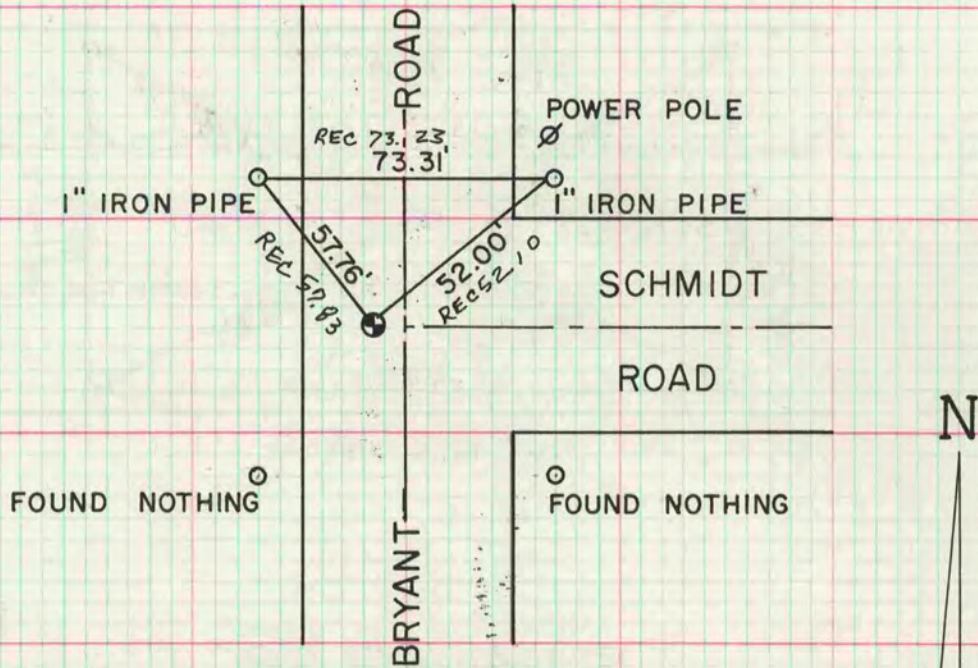

## S 1/4 COR SEC 15 LIMA TWP

FOUND ADJUSTABLE CAST IRON MON RAISED UP 0.5'

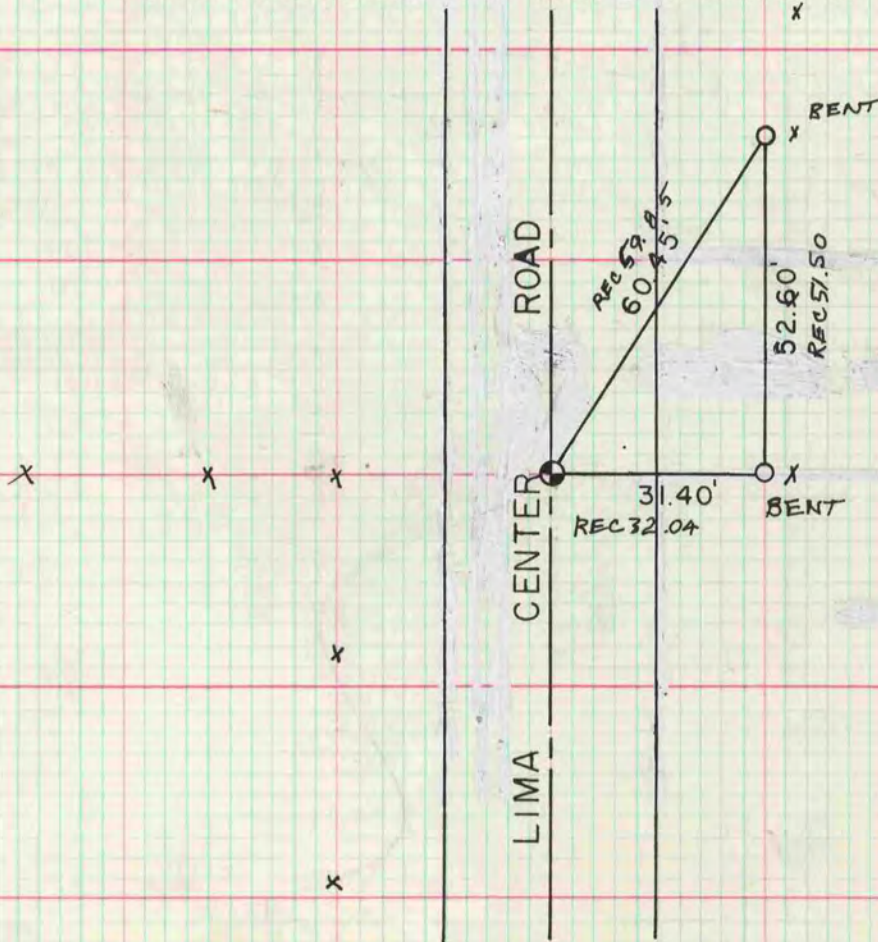

MICROFILMED