

Of a Survey on Section 12 T 3 R 10 E. of the 4 P. M. in MAGNOLIA Township

Rock County, Wisconsin, made JULY 29 1880

I hereby certify that the following is a correct record of said survey made by me

COUNTY BUILDING CITY OF JANESVILLE

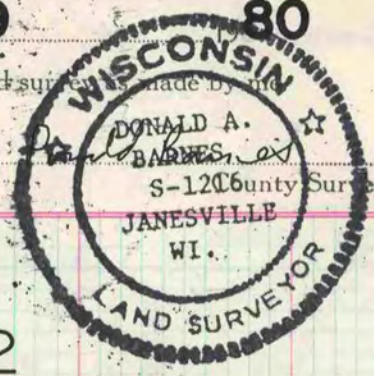

W 1/4 COR SEC 12

FORMER COUNTY SURVEYOR DUG AND FOUND NOTHING. DUG AND FOUND YELLOW BRICK. SET ALUM MON. • 3/8" x 32" IRON BOLT

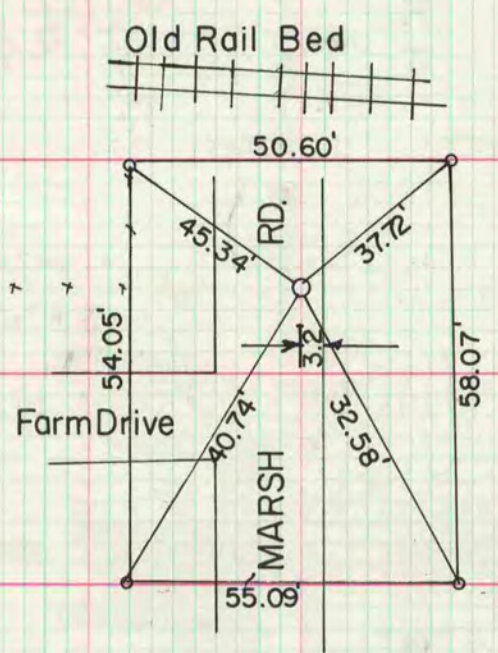

MICROFILMED

~~NW COR SEC 12~~

~~FORMER COUNTY SURVEYOR DUG AND FOUND NOTHING. SET ALUM MON AT DOUBLE PROPORTIONATE DISTANCE.~~

