

Of a Survey on Section 31, 32 T 3 R 11 E. of the 4 P. M. in CENTER Township

Rock County, Wisconsin made APRIL 19 1980

I hereby certify that the following is a correct report of said survey as made by me.



SE COR SEC 31

FOUND CUT LIMESTONE 1.5 FEET DEEP. SET
BOLTS HORIZONTALLY ON SIDE OF STONE.

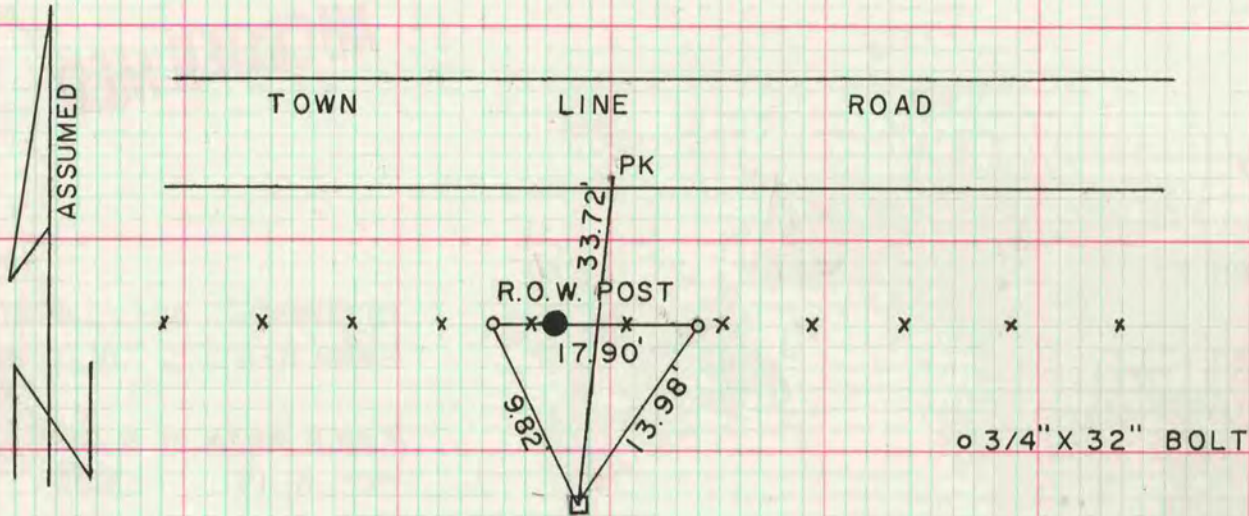

E 1/4 COR SEC 32

FOUND ROUND MON. BOX WITH 1" IRON PIPE

MICROFILMED

SE COR SEC 32

FOUND PK NAIL 1.0' DEEP FOUND IRON PIPE SET ALUM. MON.

