

PLAT AND RECORD

Of a Survey on Section 10, 14 T 3 R 11 E. of the 4 P. M. in Township

Rock County, Wisconsin, made **MARCH** the

I hereby certify that the following is a correct record of said survey



COUNTY BUILDING
CITY OF JANESVILLE

E 1/4 COR SEC 10

FORMER COUNTY SURVEYOR DUG & FOUND NOTHING. SET
CORNER MIDWAY BETWEEN THE NE & SE CORNERS AT
THE CENTER OF THE PAVEMENT
SET ALUM MON

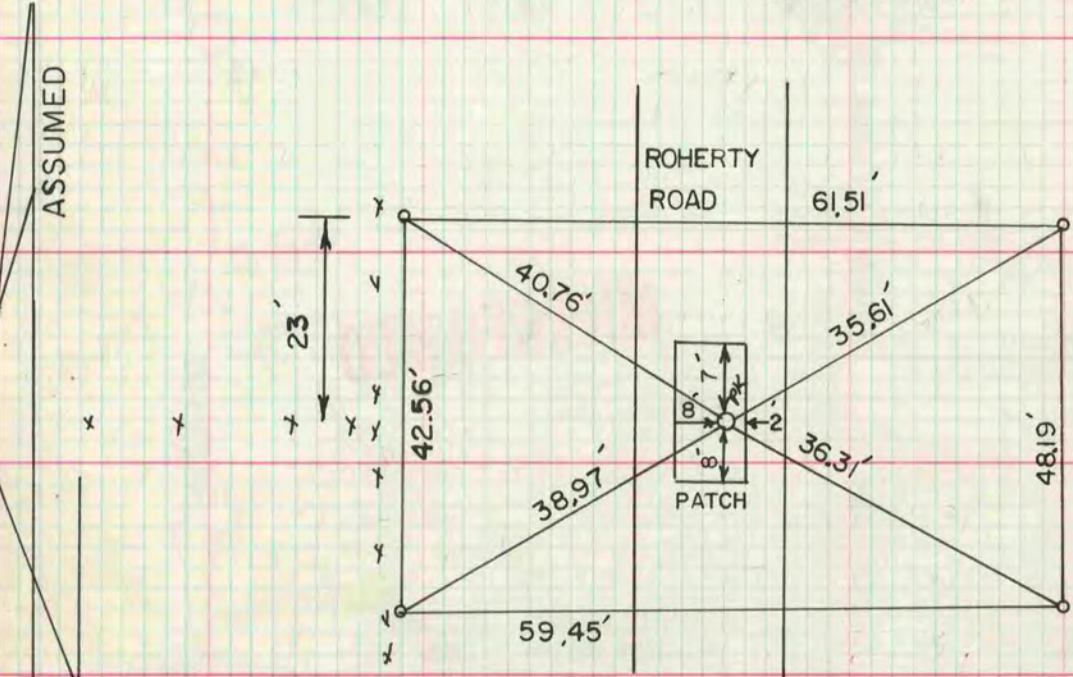

MICROFILMED

o 3/4" x 32" BOLT

S 1/4 COR SEC 14

DUG AND FOUND NOTHING SEE VOL 5 PAGE 571. SET ALUM. MON. AT SINGLE
PROPORTIONATE DISTANCE & CENTER LINE OF ROAD. CENTER LINE OF ROAD
WAS USED BECAUSE THE SW & SE CORNERS WERE IN THE CENTER LINE OF
ROAD.

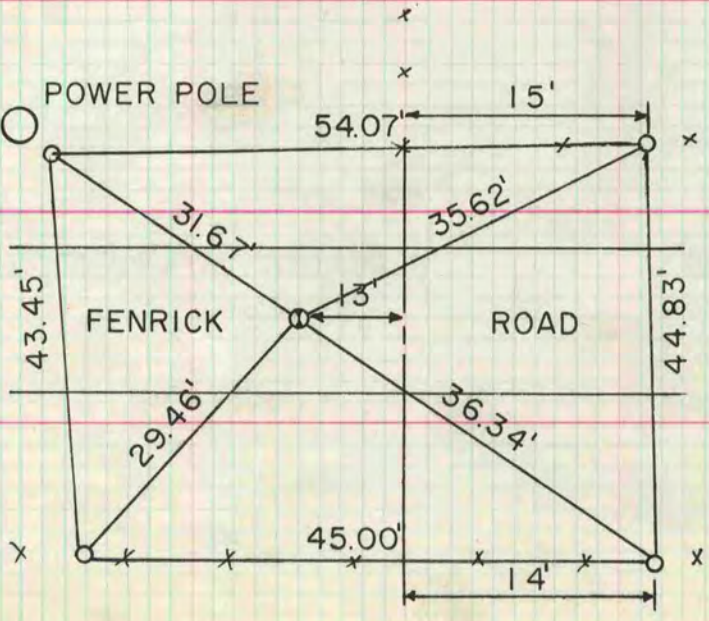
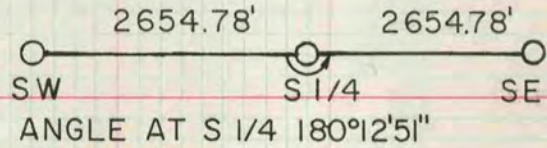

o-3/8" x 32" IRON BOLTS