

PLAT AND RECORD

COUNTY BUILDING
CITY OF JANESVILLE

Of a Survey on Section 17 T 2 R 12 E. of the 4 P. M. in Rock Township

Rock County, Wisconsin, made March the 15th 19 73

I hereby certify that the following is a correct record of said survey as made by me.

Hugh J. Lee
County Surveyor.

MICROFILMED

THE GEO. D. BARNARD COMPANY, ST. LOUIS

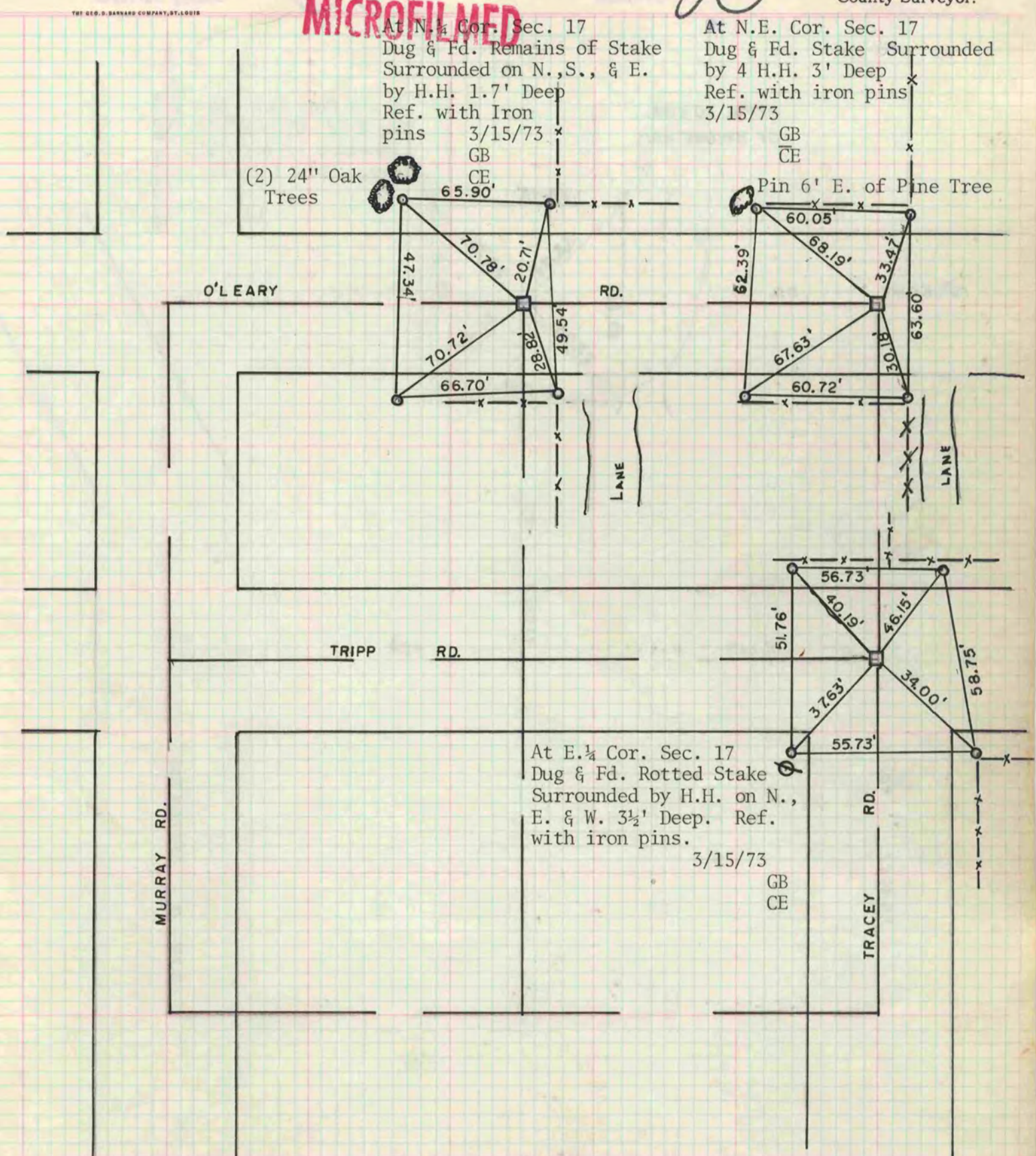

At E. 1/4 Cor. Sec. 17
Dug & Fd. Rotted Stake
Surrounded by H.H. on N.,
E. & W. 3 1/2' Deep. Ref.
with iron pins.
3/15/73

GB
CE

MURRAY RD.

TRACEY RD.

TRIPP RD.

O'LEARY RD.

RD.

LANE

LANE