

PLAT AND RECORD

563
V-4

COUNTY BUILDING
CITY OF JANESVILLE

Of a Survey on Section 30 T 1 R 10 E. of the 4 P. M. in Avon Township

Rock County, Wisconsin, made May the 19th 1972

I hereby certify that the following is a correct record of said survey as made by me.

MICROFILMED

Hugh J. See

County Surveyor.

REF. BY N.T. 11-15-72
G.B. SET C.I. Mon.
M.L.
G.B.
C.E.
BK 163/76

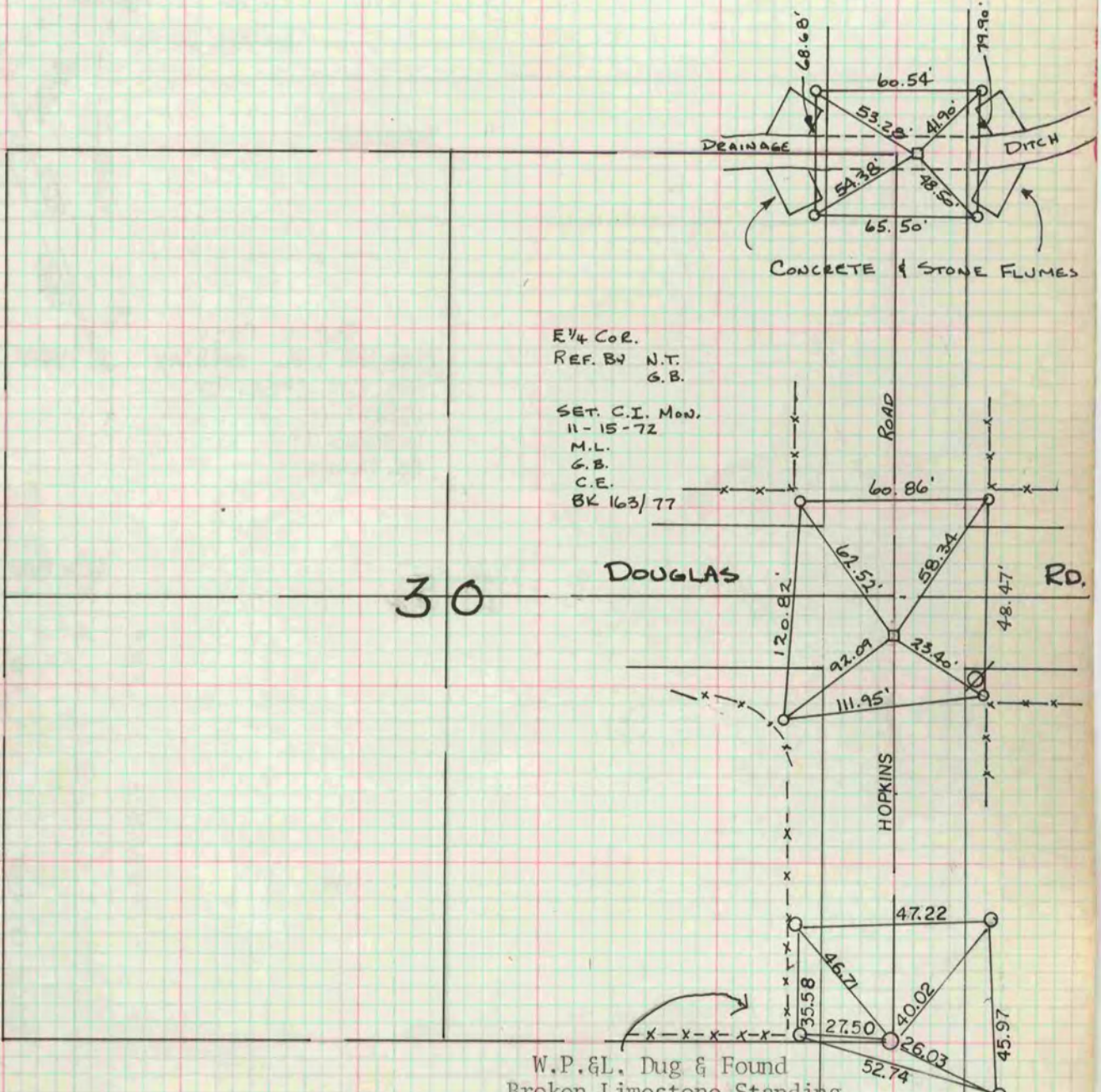

E 1/4 COR.
REF. BY N.T.
G.B.

SET. C.I. Mon.
11-15-72
M.L.
G.B.
C.E.
BK 163/77

W.P.&L. Dug & Found
Broken Limestone Standing
upright with H.H. on
E&W. sides
Ref. 5/30/72
M.L.
T.M.