

PLAT AND RECORD

COUNTY BUILDING
CITY OF JANESVILLE

Of a Survey on Section **13** T. **13** N. R. **14** E. of the 4 P. M. in **CLINTON** Township

Rock County, Wisconsin, made **DECEMBER** the **28** 1971

I hereby certify that the following is a correct record of said survey as made by me.

MICROFILMED

[Handwritten Signature]

County Surveyor.

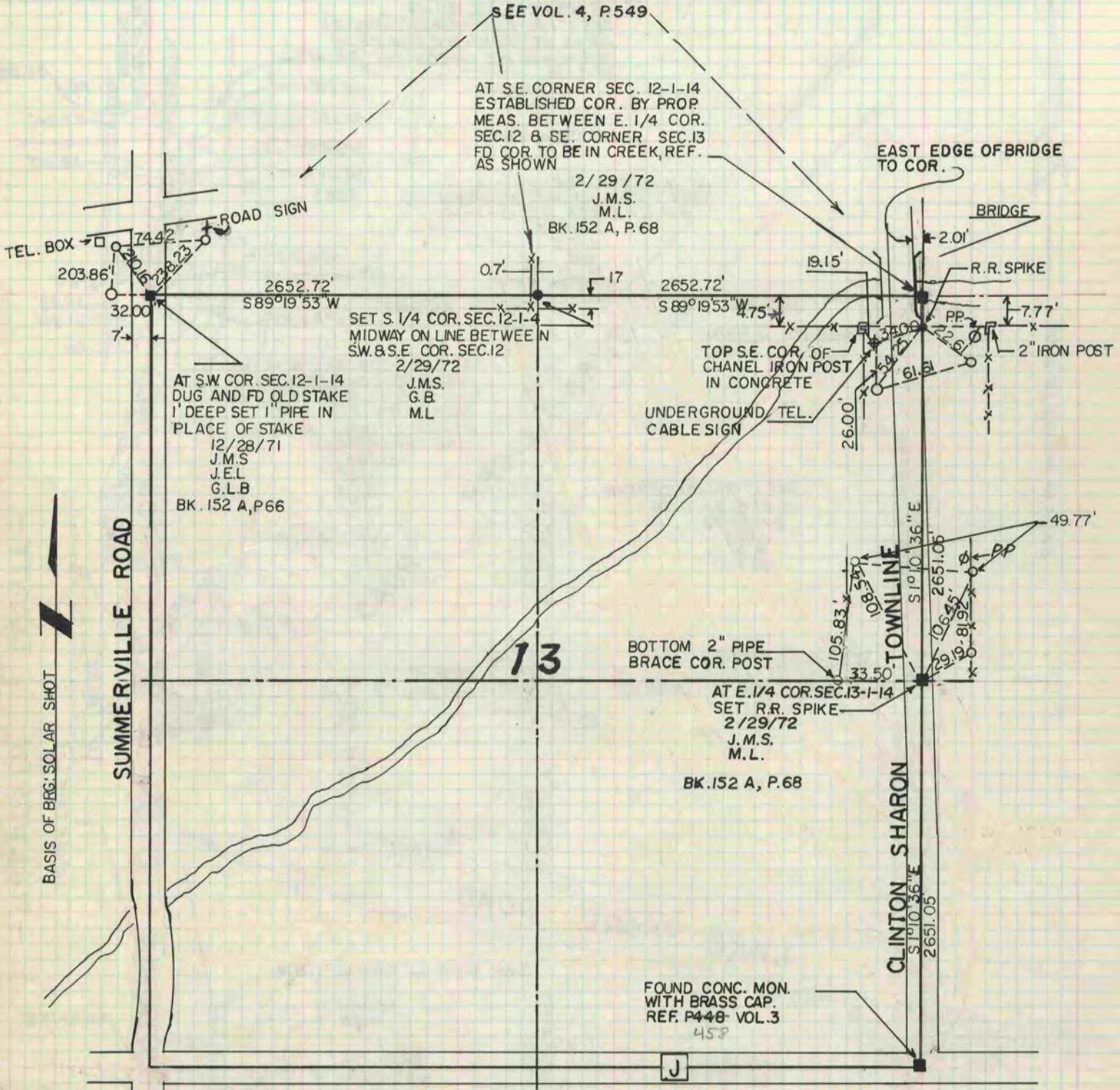

NOTE: O = 1" X 24" IRON PIPE REF. MON.