

CITY OF JANESVILLE
COUNTY BUILDING

PLAT AND RECORD

543
V-4

COUNTY BUILDING
CITY OF JANESVILLE

Of a Survey on Section **28** T **4N.** R **14** E. of the 4 P. M. in **LIMA** Township

Rock County, Wisconsin, made **JUNE** the **1st.** 1971

I hereby certify that the following is a correct record of said survey as made by me.

Hugh J. Lee

County Surveyor.

MICROFILMED

NOTE: =1"x24" IRON PIPE REFERENCE MON.

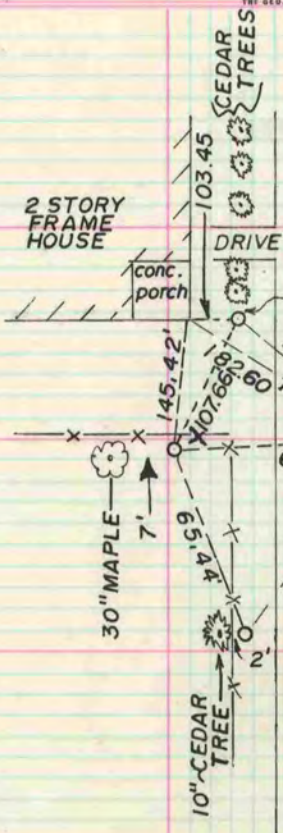

AT N.W. COR. SEC. 28-4-14
DUG & FD. ROTTED STAKE
2 FEET DEEP.
BK. 152 A, P. 21
J.M.S.
J.E.L.
C.S.

"K K"
C.T.H.

28