

PLAT AND RECORD

539

V-4

Of a Survey on Section **32** T. **2 N.** R. **12** E. of the 4 P. M. in **ROCK** Township

Rock County, Wisconsin, made **OCTOBER** the **21** 19 **71**

I hereby certify that the following is a correct record of said survey as made by me.

COUNTY BUILDING
CITY OF JANESVILLE

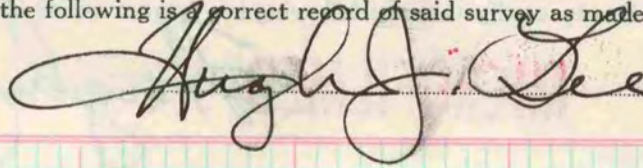

County Surveyor.

MICROFILMED

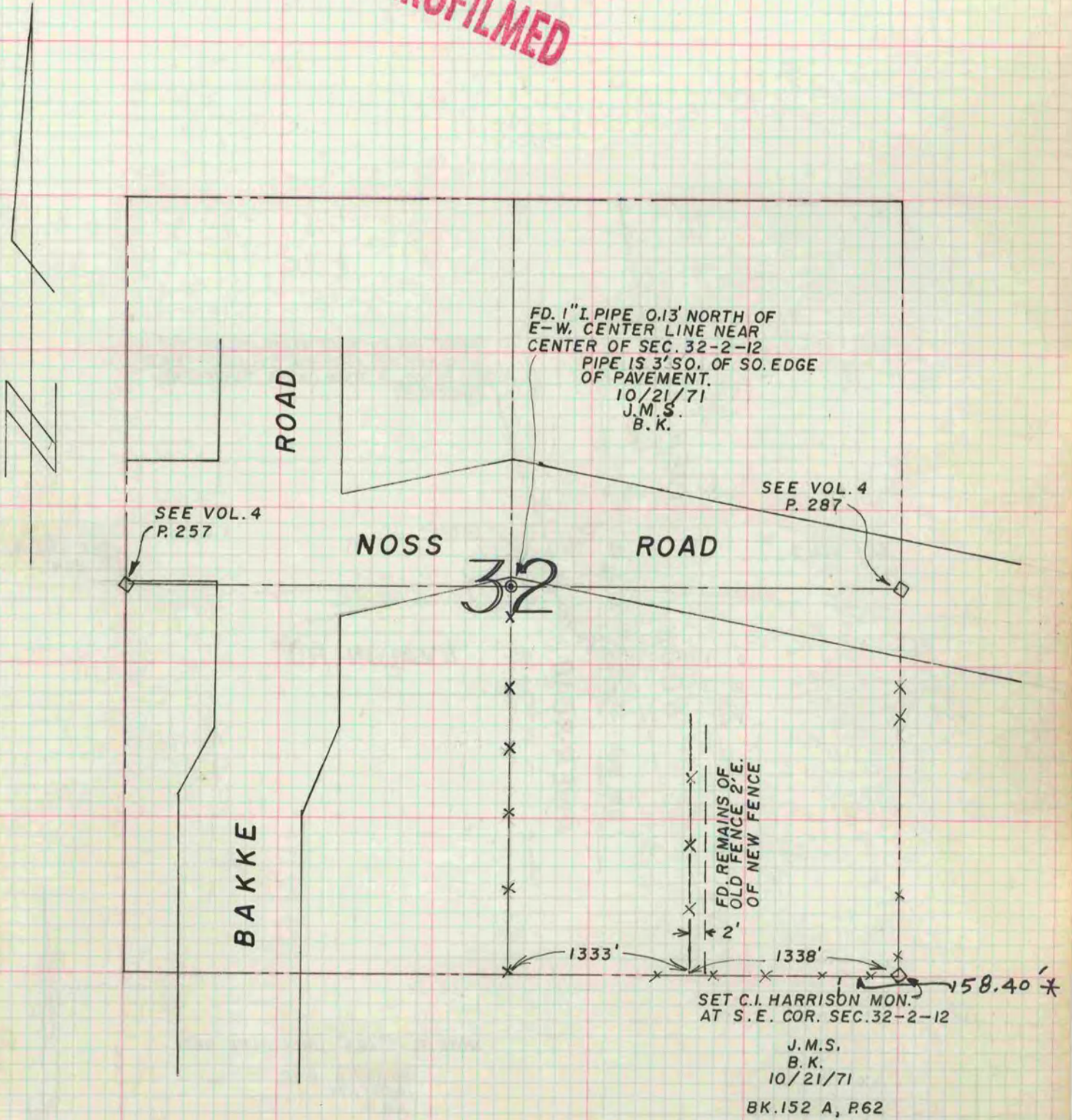

* COPIED FROM BELOIT REC
12/11/75 DAB