

PLAT AND RECORD

509

V-4

COUNTY BUILDING
CITY OF JANESVILLE

Of a Survey on Section 8 T 3 N R 14 E. of the 4 P. M. in JOHNSTOWN Township

Rock County, Wisconsin, made MAY the 20 1971

I hereby certify that the following is a correct record of said survey as made by me.

County Surveyor.

MICROFILMED

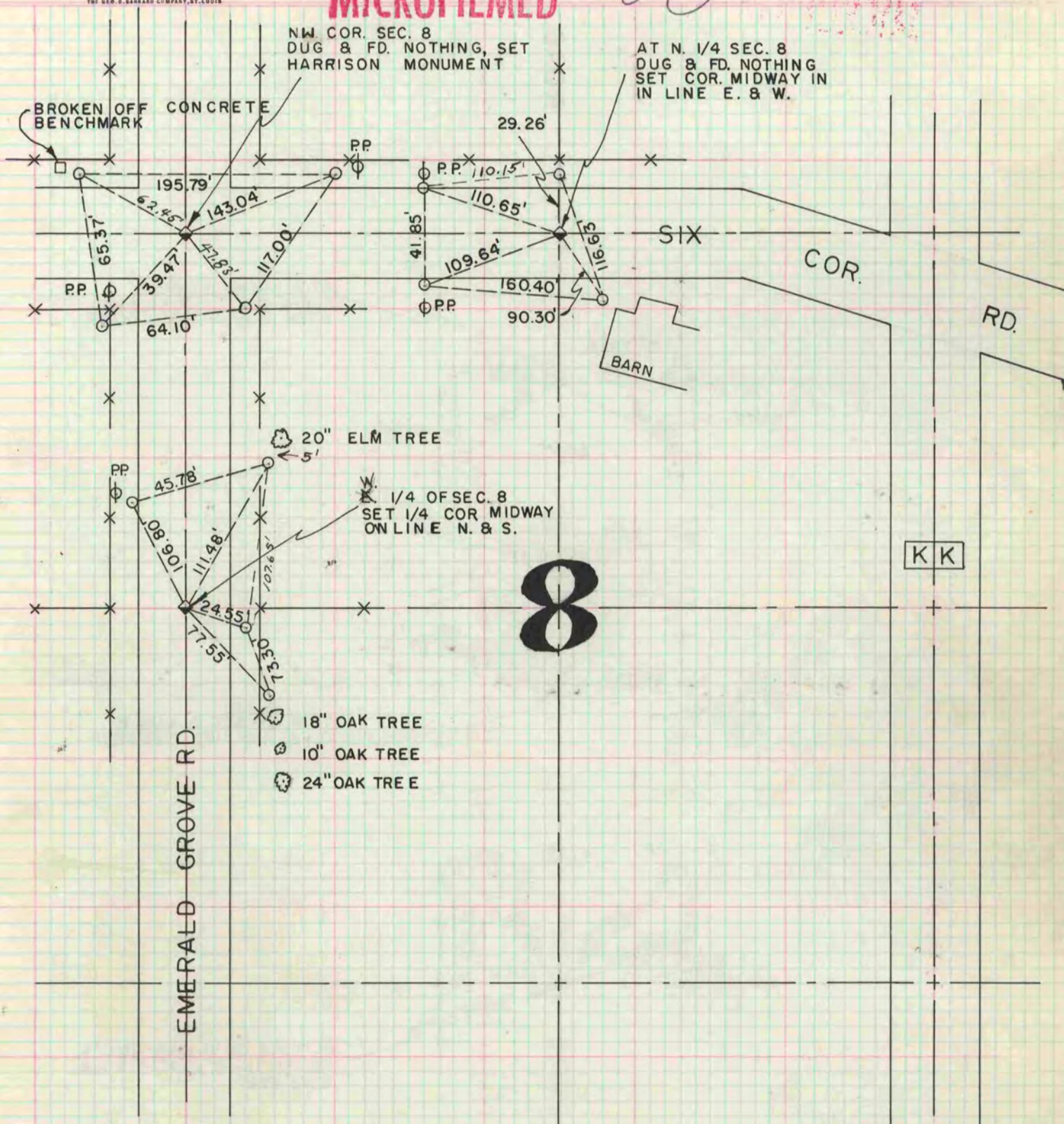

KK

8

EMERALD GROVE RD.

SIX COR.

RD.

BARN

NW. COR. SEC. 8
DUG & FD. NOTHING, SET
HARRISON MONUMENT

AT N. 1/4 SEC. 8
DUG & FD. NOTHING
SET COR. MIDWAY IN
IN LINE E. & W.

1/4 OF SEC. 8
SET 1/4 COR. MIDWAY
ON LINE N. & S.

20" ELM TREE

- 18" OAK TREE
- 10" OAK TREE
- 24" OAK TREE

BROKEN OFF
CONCRETE
BENCHMARK

NOTE: O = 1" x 24" IRON
PIPE REF. MON.

J.M.S.
J.E.L.

