

# PLAT AND RECORD

COUNTY BUILDING  
CITY OF JANESVILLE

Of a Survey on Section **24** T **3N.** R **13** E. of the 4 P. M. in **HARMONY** Township

Rock County, Wisconsin, made **APRIL** the **6** 1971

I hereby certify that the following is a correct record of said survey as made by me.

**MICROFILMED**

*Angelo J. Lee*  
County Surveyor.

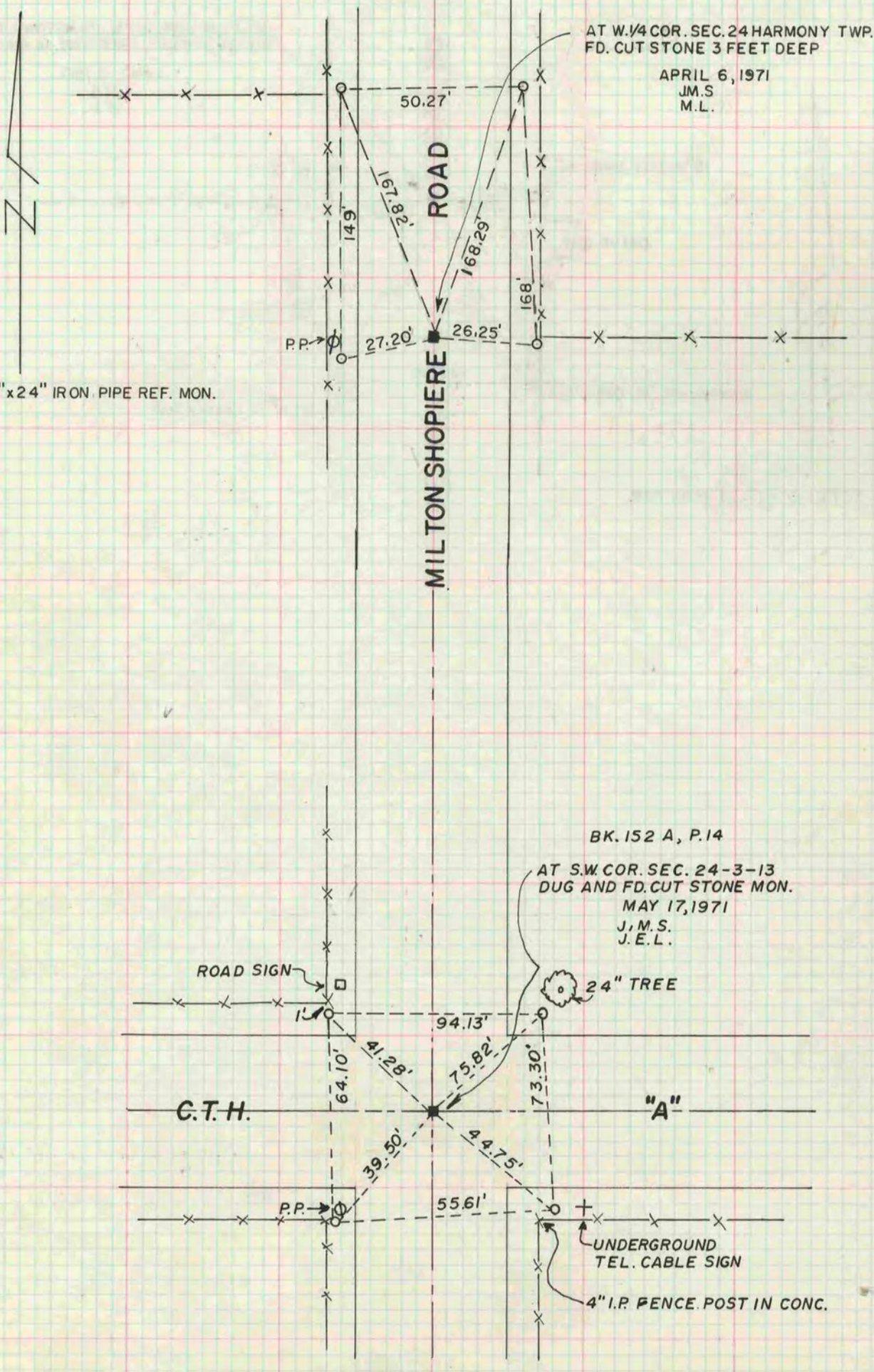

NOTE: O = 1" x 24" IRON PIPE REF. MON.