

PLAT AND RECORD

OHIO COUNTY BUILDING
CITY OF JANESVILLE

COUNTY BUILDING
CITY OF JANESVILLE

Of a Survey on Section **29** T **3 N.** R **12** E. of the 4 P. M. in **JANESVILLE** Township

Rock County, Wisconsin, made **APRIL** the **5 th** 1971

I hereby certify that the following is a correct record of said survey as made by me.

MICROFILMED

Hugh J. Lee
County Surveyor.

THE GEO. D. BARNARD COMPANY, ST. LOUIS

AT S. 1/4 SEC. 29, JANESVILLE TWP.
FD. H. H. 1.5x0.8' 3' DEEP
SET 1" PIPE OVER STONE
APRIL 5, 1971
J.M.S.
M.L.
C.S.

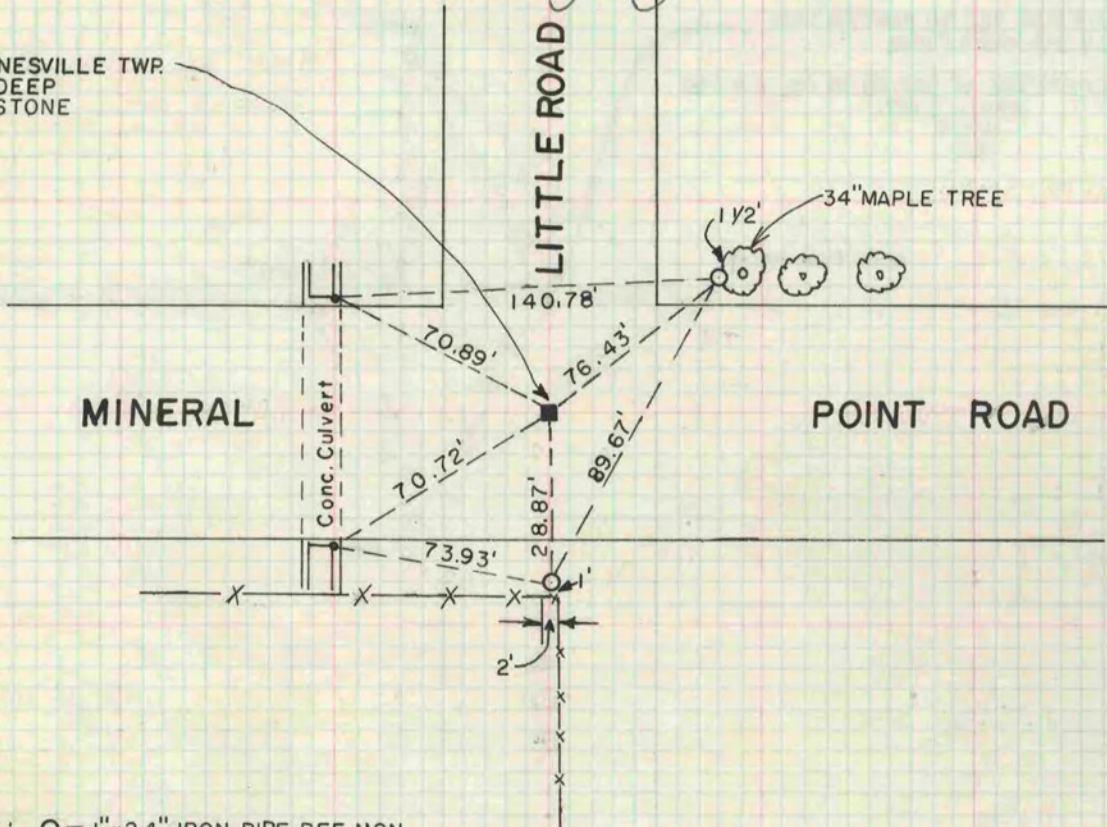

NOTE: O = 1" x 24" IRON PIPE REF. MON.