

PLAT AND RECORD

493

V-4

CITY OF JANESVILLE
COURTY BUILDING
INVESTMENT

COUNTY BUILDING
CITY OF JANESVILLE

Of a Survey on Section **30** T **4 N.** R **11** E. of the 4 P. M. in **PORTER** Township

Rock County, Wisconsin, made **APRIL** the **5th** 1971

I hereby certify that the following is a correct record of said survey as made by me.

MICROFILMED

Hugh J. De
County Surveyor.

AT N. 1/4 COR. SEC. 30 PORTER TWP.
FD. MON. BOX OVER 1" PIPE.
RE-REFERENCE OF REF. FD. IN VOL. 4, P. 439
APRIL 5, 1971
J.M.S.
M.L.

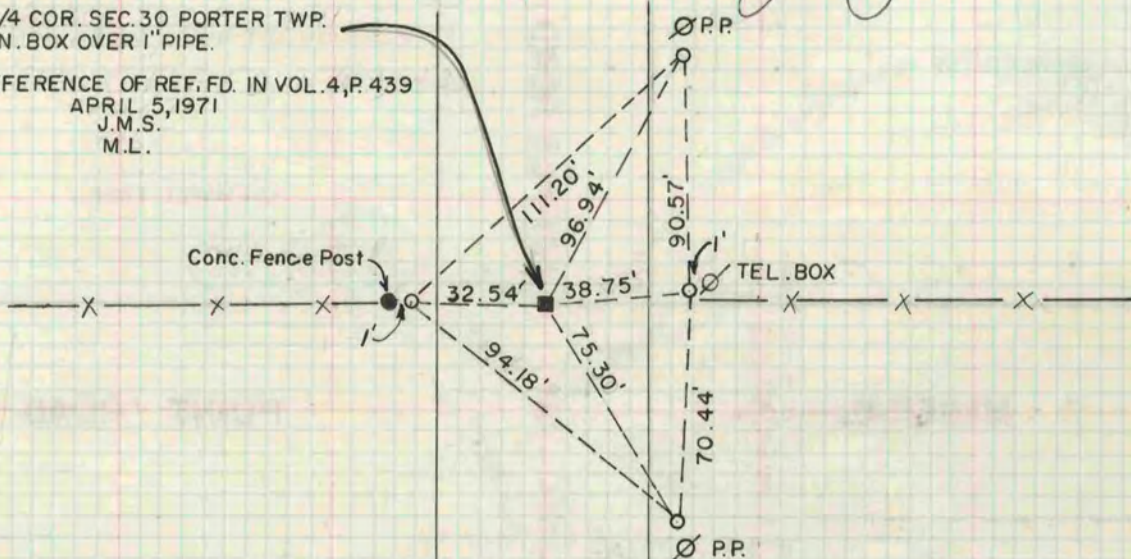

TOLLES ROAD

NOTE: \odot = 1" x 24" IRON PIPE REFERENCE

AT CENTER OF SECTION 30, PORTER TWP.
SET RE-REFERENCES OF REFERENCES
FD. IN VOL. 4, P. 439

APRIL 5, 1971
JMS
M.L.

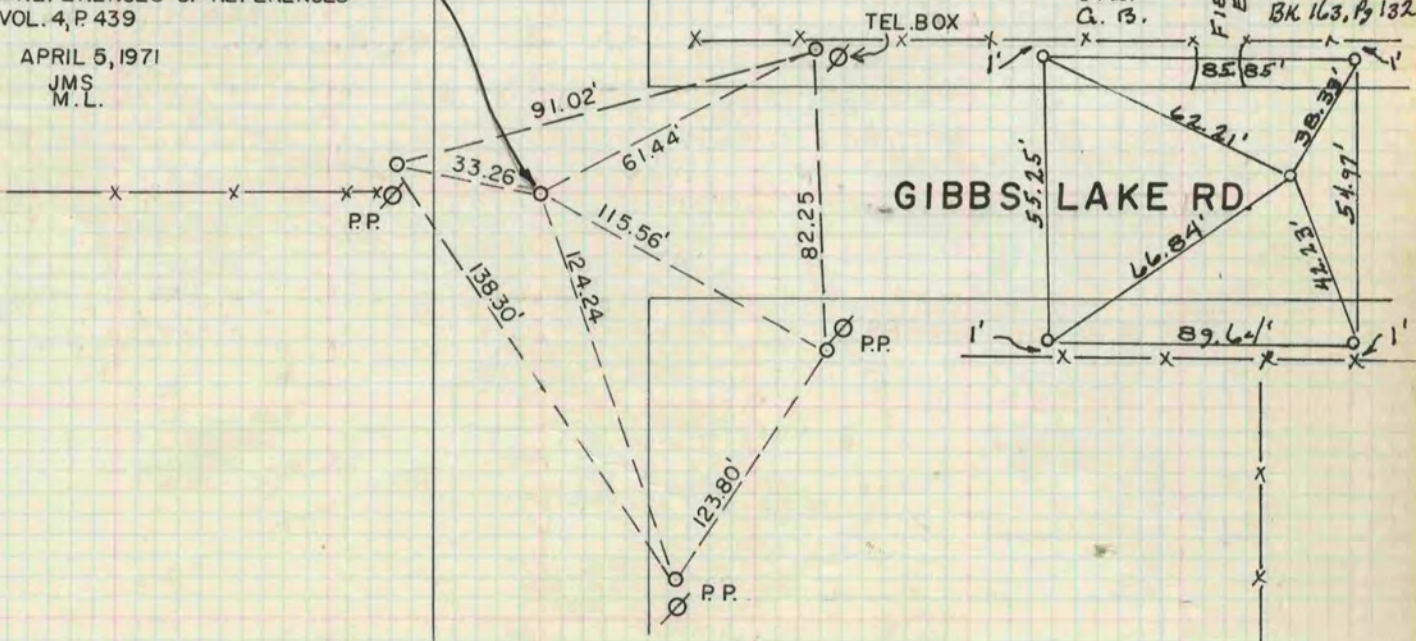

N 1/4 COR. OF SE 1/4
30-4-11, FD. 2 H.H.
PK'S 4' NE & 8' N.W.

W.D.K. D. FIELD. 5-11-73
J.L. Q. B. BK. 163, P. 132