

PLAT AND RECORD

COUNTY BUILDING
CITY OF JANESVILLE

Of a Survey on Section **6** T **3 N.** R **14** E. of the 4 P. M. in **JOHNSTOWN** Township

Rock County, Wisconsin, made **APRIL** the **5th** 1971

I hereby certify that the following is a correct record of said survey as made by me.

Hugh J. Dee
County Surveyor.

MICROFILMED

AT S. 1/4 COR. SEC. 6, JOHNSTOWN, TWP.
FD. WOODEN STAKE Ø 4 H.H. 1 1/2' DEEP
APRIL 5, 1971
J.M.S.
M.L.

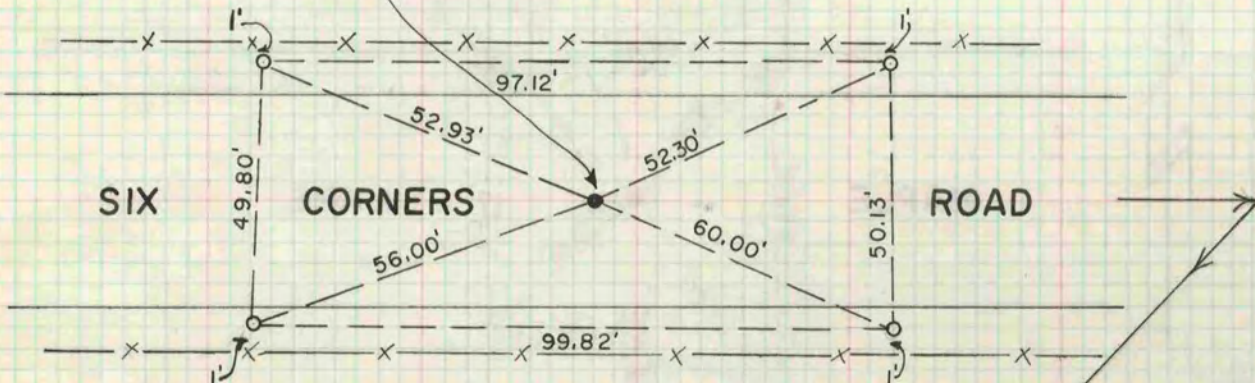

NOTE:
N.-S. FENCE LINE 1 MILE ± SOUTH
N.-S. FENCE LINE 660' ± NORTH

NOTE: O=1"x24" Iron Pipe

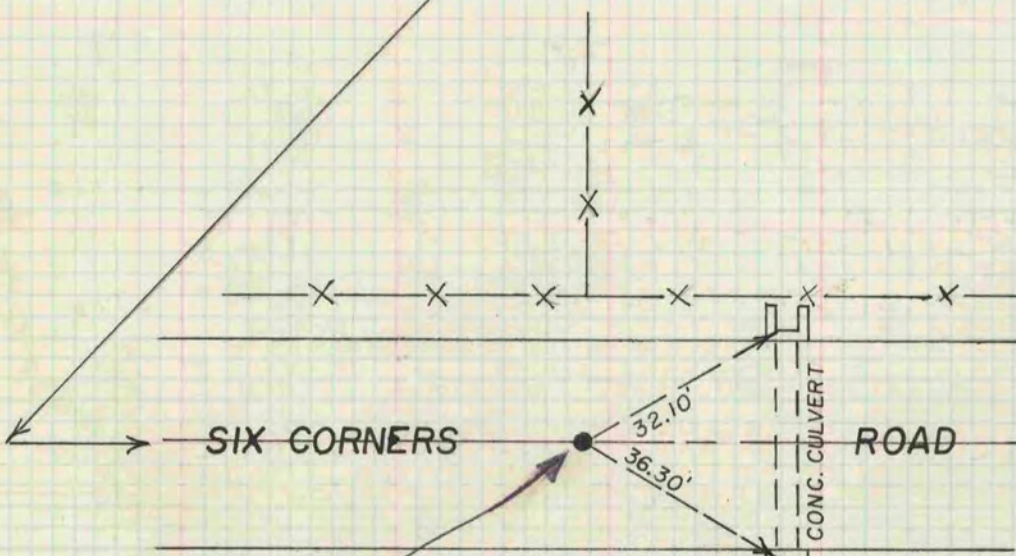

AT E. 1/16 COR. ON SOUTH LINE SEC. 6-3-14
DUG & FD. NOTHING. SET 1" x 24" IRON PIPE
MIDWAY BETWEEN S.E. COR. & S. 1/4 COR.

PP