

28 2N. 13 E. LA PRAIRIE
Of a Survey on Section 5 & 19 T 4N. R 11 E. of the 4 P. M. in PORTER Township

Rock County, Wisconsin, made OCTOBER the 28 1970

I hereby certify that the following is a correct record of said survey as made by me.

MICROFILMED *Rubenstein*

County Surveyor.

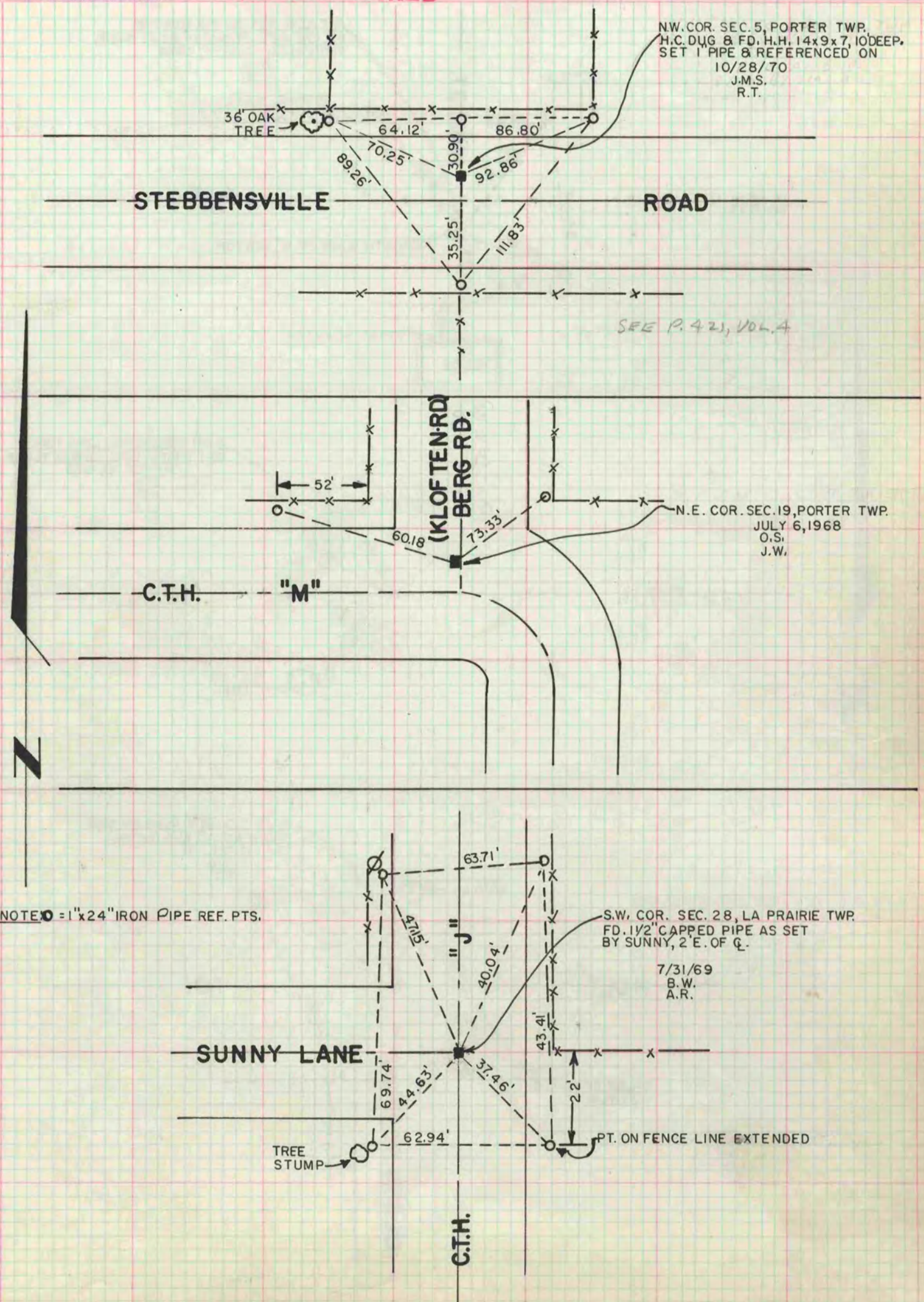

NOTE: 'x' = 1" x 24" IRON PIPE REF. PTS.

S.W. COR. SEC. 28, LA PRAIRIE TWP.
FD. 1 1/2" CAPPED PIPE AS SET
BY SUNNY, 2' E. OF Q.
7/31/69
B.W.
A.R.

NW. COR. SEC. 5, PORTER TWP.
H.C. DUG & FD. H.H. 14x9x7, 10' DEEP.
SET 1" PIPE & REFERENCED ON
10/28/70
J.M.S.
R.T.

N.E. COR. SEC. 19, PORTER TWP.
JULY 6, 1968
O.S.
J.W.