

PLAT AND RECORD

COUNTY BUILDING
CITY OF JANESVILLE

Of a Survey on Section **3** T **2N** R **11** E. of the 4 P. M. in **PLYMOUTH** Township

Rock County, Wisconsin, made **MARCH** the **4** 1970

I hereby certify that the following is a correct record of said survey as made by me.

R. B. Batten

County Surveyor.

MICROFILMED

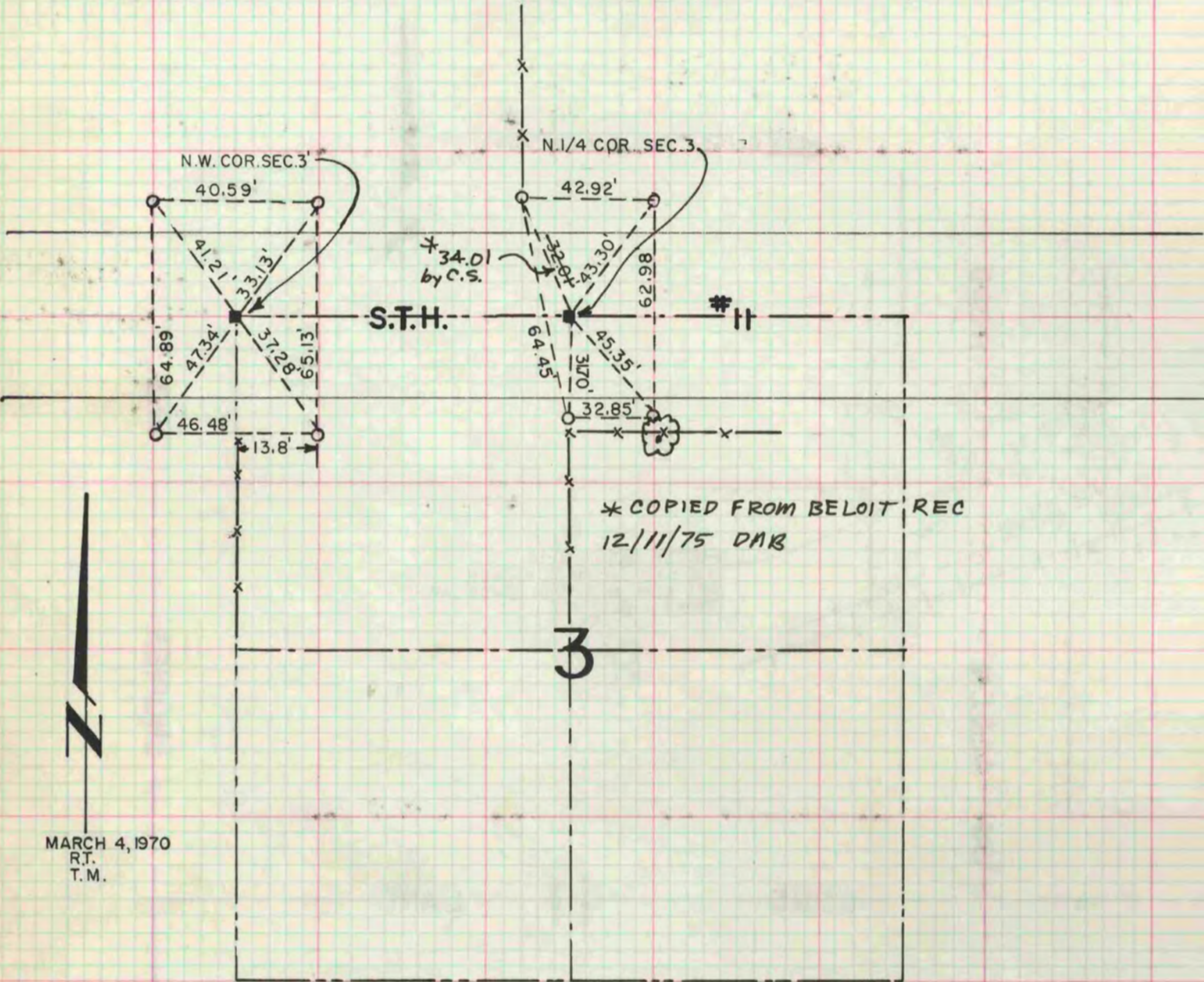

NOTE: ○ = 1" x 24" IRON PIPE REF. MON'S