

# PLAT AND RECORD

COUNTY BUILDING  
CITY OF JANESVILLE

Of a Survey on Section 1 T. 2 R. 13 E. of the 4 P. M. in LaPRAIRIE Township

Rock County, Wisconsin, made JUNE the 26 1964

I hereby certify that the following is a correct record of said survey as made by me.

*R. B. Anderson*

County Surveyor.

**MICROFILMED**

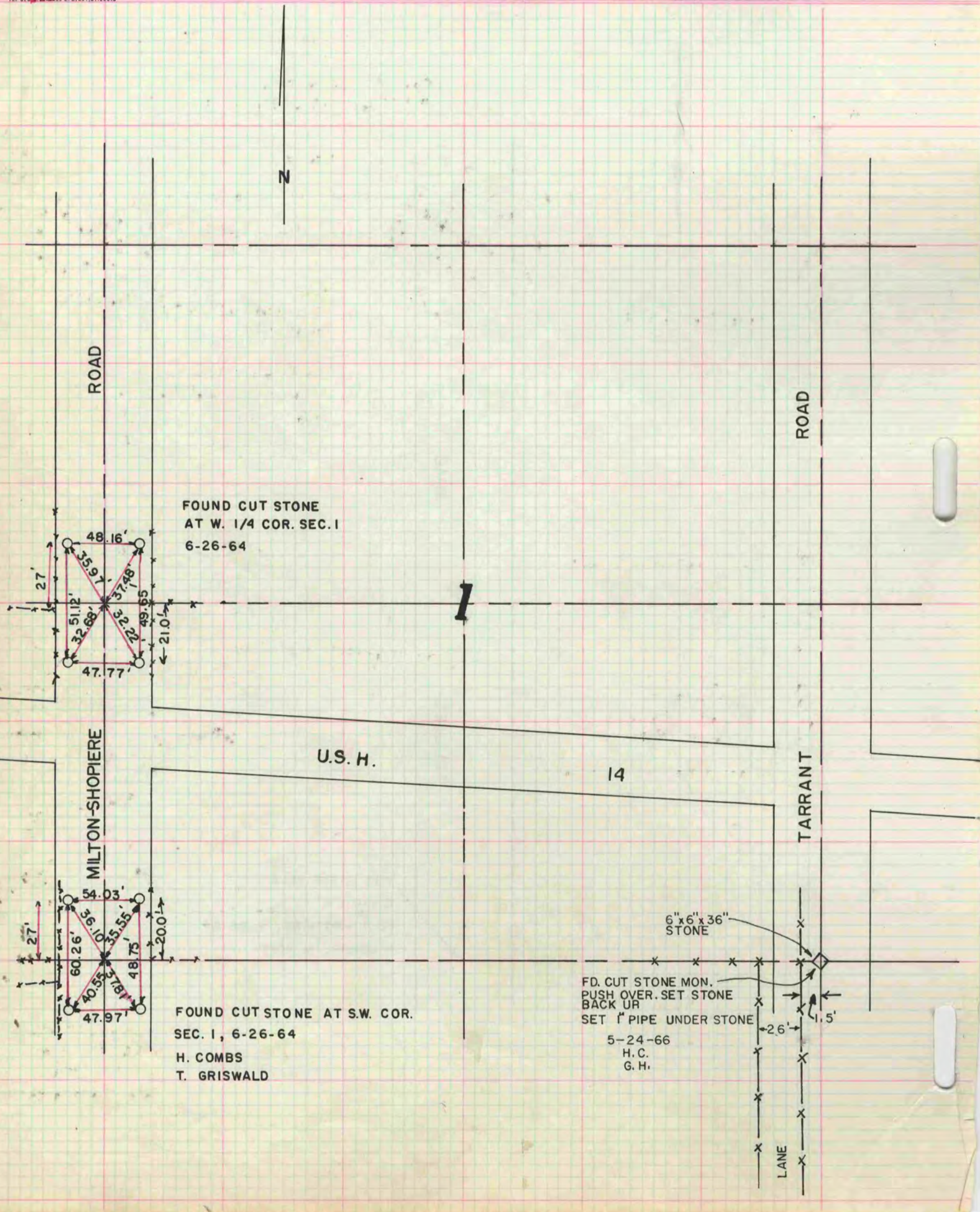

FOUND CUT STONE  
AT W. 1/4 COR. SEC. 1  
6-26-64

FOUND CUT STONE AT S.W. COR.  
SEC. 1, 6-26-64  
H. COMBS  
T. GRISWALD

6" x 6" x 36"  
STONE  
FD. CUT STONE MON.  
PUSH OVER. SET STONE  
BACK UP  
SET 1" PIPE UNDER STONE  
5-24-66  
H. C.  
G. H.