

PLAT AND RECORD

COUNTY BUILDING DEPT.
CITY OF JANESVILLE, WIS.

Of a Survey on Section **21** T **3** R **10** E. of the 4 P. M. in **MAGNOLIA** Township

Rock County, Wisconsin, made **SEPTEMBER** the **23** 19**64**

MICROFILMED

I hereby certify that the following is a correct record of said survey as made by me.

R. B. Atkinson

County Surveyor.

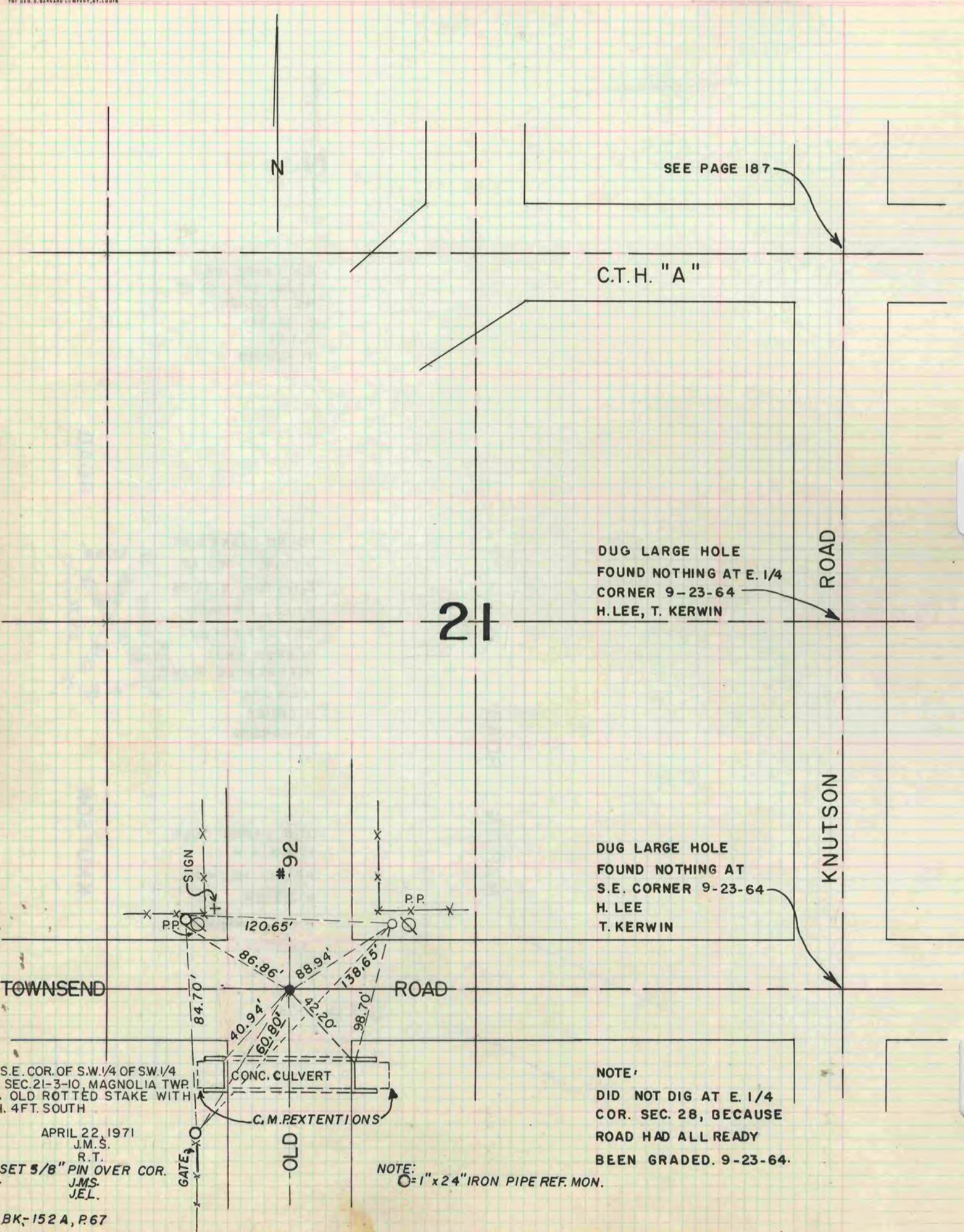

AT S.E. COR. OF S.W. 1/4 OF SW. 1/4 OF SEC. 21-3-10, MAGNOLIA TWP. FD. OLD ROTTED STAKE WITH H.H. 4 FT. SOUTH

APRIL 22, 1971
J.M.S.
R.T.
SET 5/8" PIN OVER COR.
J.M.S.
J.E.L.

BK-152 A, P.67