

PLAT AND RECORD

V-4 173

COUNTY BUILDING
CITY OF JANESVILLE

Of a Survey on Section 7 T 1 R 12 E. of the 4 P. M. in BELOIT Township

Rock County, Wisconsin, made OCT. & JULY the 1962/63

I hereby certify that the following is a correct record of said survey as made by me.

R.H. Bettelman

County Surveyor.

MICROFILMED

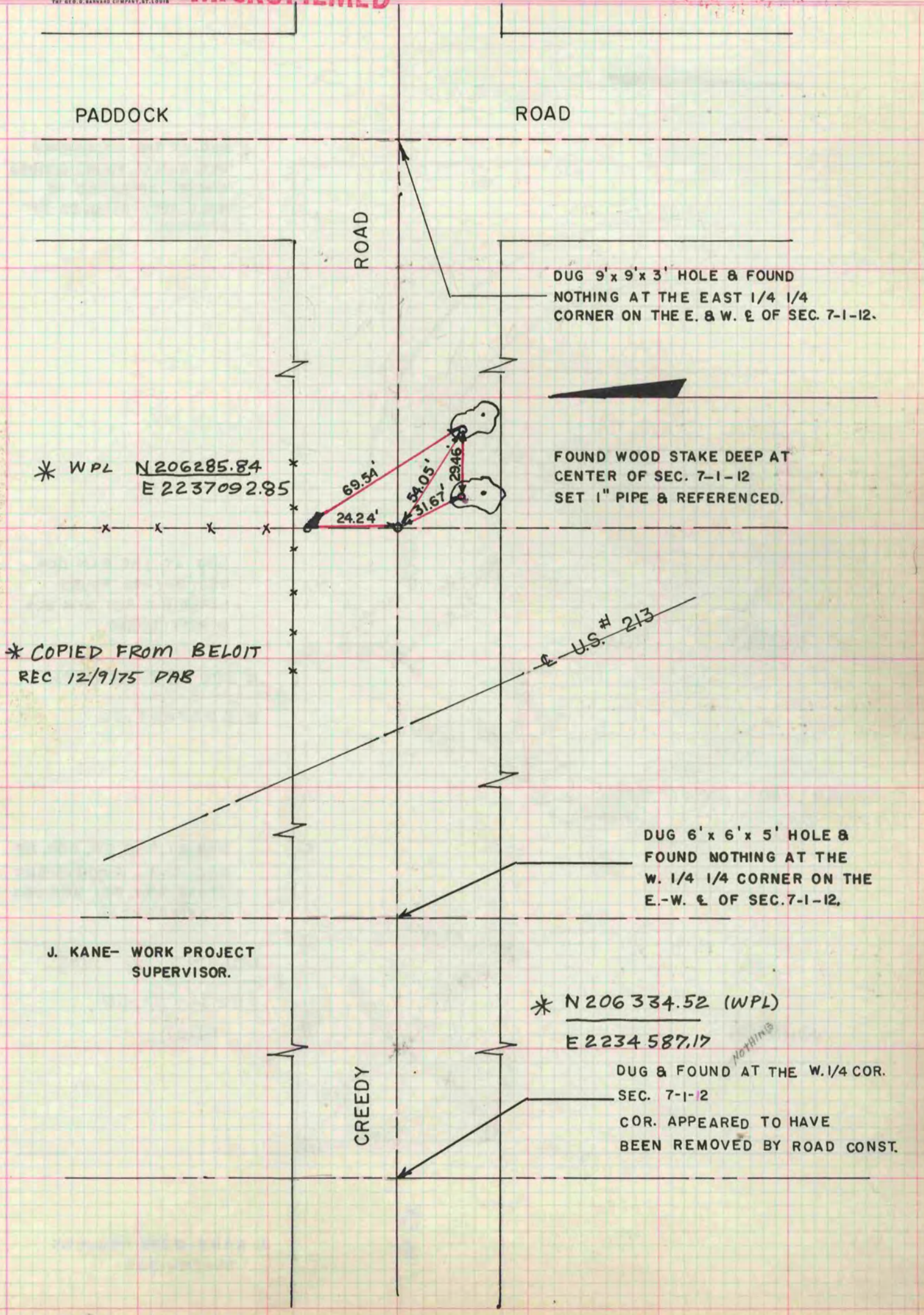

* WPL N 206285.84
E 2237092.85

* COPIED FROM BELOIT
REC 12/9/75 PAB

J. KANE- WORK PROJECT
SUPERVISOR.

* N 206334.52 (WPL)
E 2234587.17

DUG 9' x 9' x 3' HOLE & FOUND
NOTHING AT THE EAST 1/4 1/4
CORNER ON THE E. & W. E OF SEC. 7-1-12.

FOUND WOOD STAKE DEEP AT
CENTER OF SEC. 7-1-12
SET 1" PIPE & REFERENCED.

DUG 6' x 6' x 5' HOLE &
FOUND NOTHING AT THE
W. 1/4 1/4 CORNER ON THE
E.-W. E OF SEC. 7-1-12.

DUG & FOUND AT THE W. 1/4 COR.
SEC. 7-1-2
COR. APPEARED TO HAVE
BEEN REMOVED BY ROAD CONST.