

# PLAT AND RECORD

COUNTY BUILDING DEPT. 310  
CITY OF JANESVILLE 310

Of a Survey on Section 8 T. 1 R. 12 E. of the 4 P. M. in BELOIT Township

Rock County, Wisconsin, made OCT. the 1962

I hereby certify that the following is a correct record of said survey as made by me.

*Robert A. ...*

County Surveyor.

**MICROFILMED**

DUG & FOUND THE E. 1/4 COR.  
ON THE E.-W.  $\frac{1}{2}$  OF SEC. 8-1-12

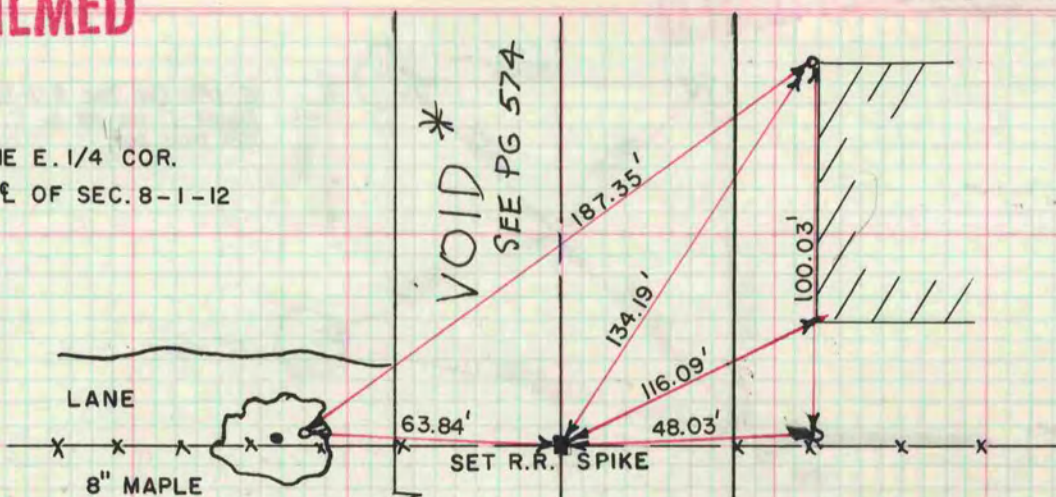

DUG & FOUND WOOD STAKE  
RESET 1" PIPE & MON. ON  
LINE BETWEEN THE E. 1/4 1/4 COR.  
AND THE W. 1/4 COR. SEC. 8-1-12  
AT THE SAME DIST.

DUG & FOUND NOTHING AT THE W. 1/4 1/4  
COR. ON THE E.-W.  $\frac{1}{2}$  OF SEC. 8-1-12

DUG & FOUND COR. SET A MON. BOX  
AND A 1" PIPE AT THE W. 1/4 COR.  
SEC. 8-1-12

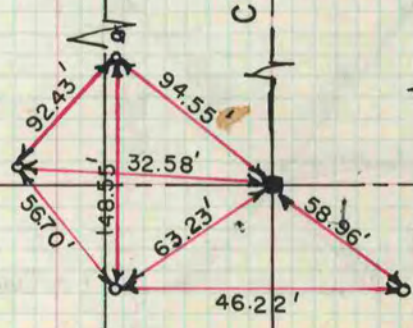

\* COPIED FROM BELOIT REC.  
12/9/75 DAB

\* N206222.07 (WPL)  
E 2239744.55

J. KANE