

# PLAT AND RECORD

COUNTY BUILDING DEPT  
CITY OF JANESVILLE, WIS.

Of a Survey on Section 16 T 2 N. R 13 E. of the 4 P. M. in La PRAIRIE Township

Rock County, Wisconsin, made JUNE the 27 1963

I hereby certify that the following is a correct record of said survey as made by me.

**MICROFILMED**

*Robert E. ...*

County Surveyor.

THE GEO. S. BARBARO COMPANY, ST. LOUIS

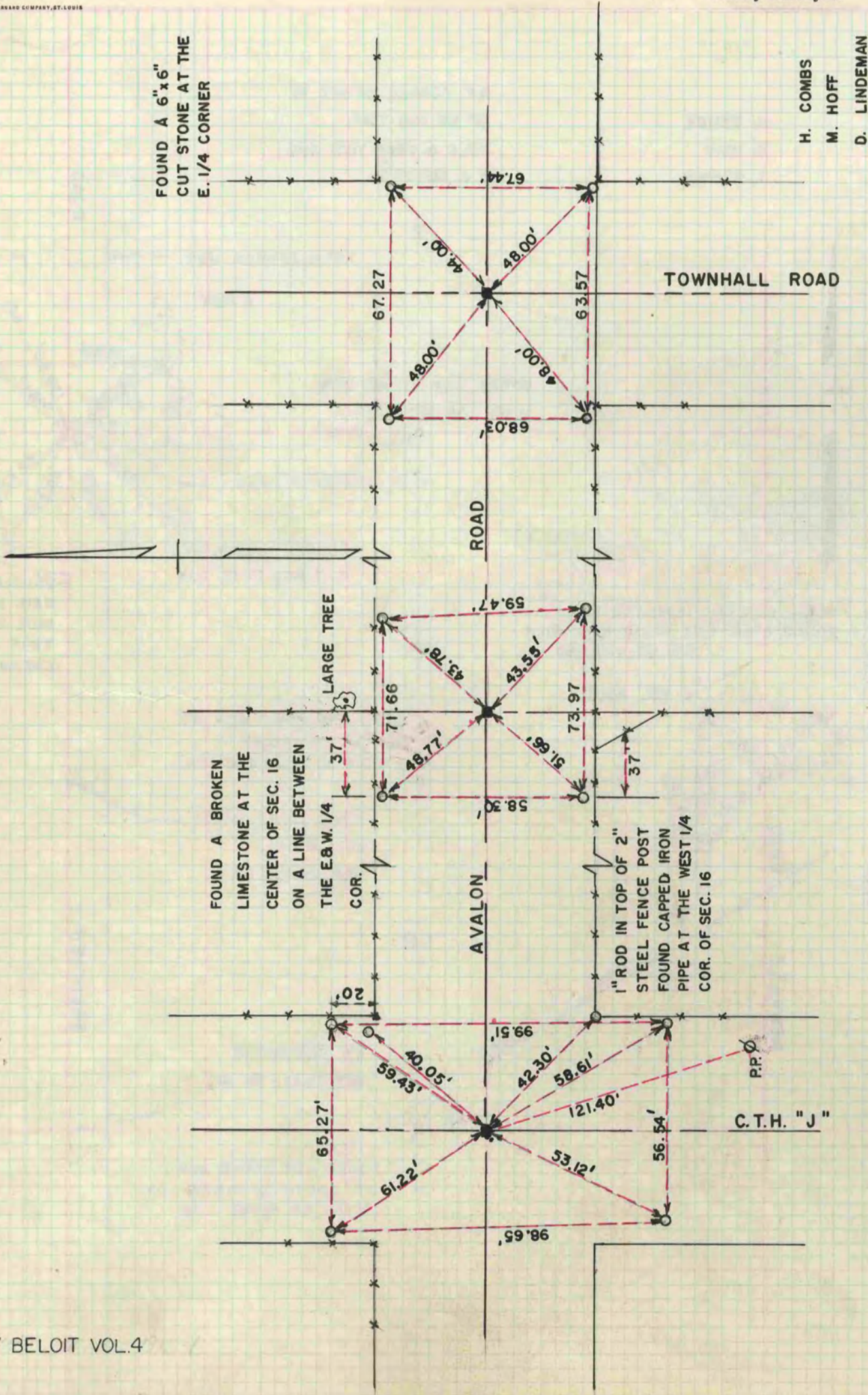

H. COMBS  
M. HOFF  
D. LINDEMAN

NOTE: REFERENCE CORNERS  
ARE 1" PIPES

NOTE: P.P.'s WITH NAILS & WASHERS  
IN THEM ARE SUNNY'S TIES.