

# PLAT AND RECORD

COUNTY BUILDING DEPT  
CITY OF JANESVILLE

Of a Survey on Section 33 T 4 R 10 E. of the 4 P. M. in UNION Township

Rock County, Wisconsin, made the 1963

I hereby certify that the following is a correct record of said survey as made by me.

*Robert G. ...*  
County Surveyor.

**MICROFILMED**

\* COPIED FROM BELOIT REC  
12/9/75 DAB

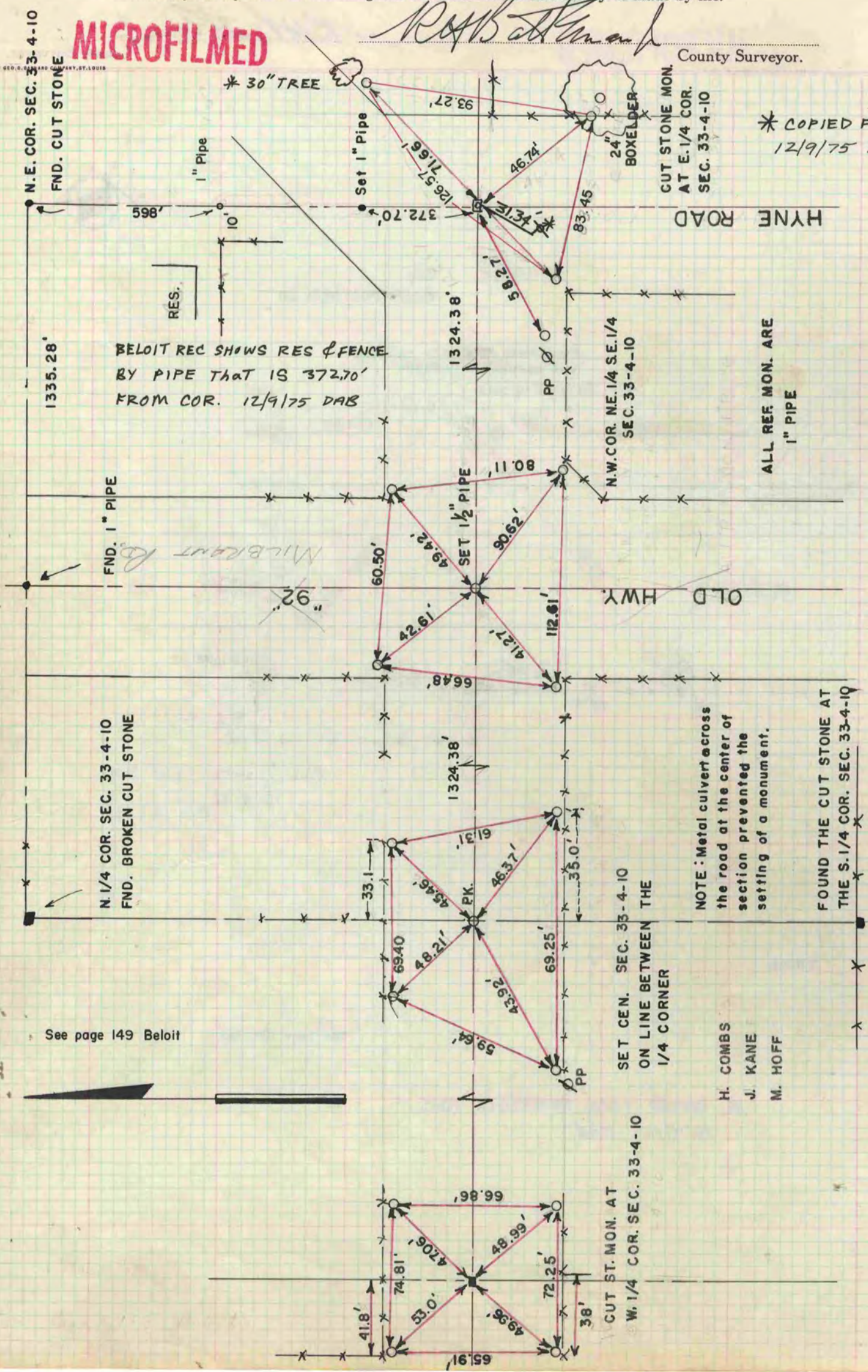

BELOIT REC SHOWS RES & FENCE BY PIPE THAT IS 372.70' FROM COR. 12/9/75 DAB

ALL REF. MON. ARE 1" PIPE

NOTE: Metal culvert across the road at the center of section prevented the setting of a monument.

FOUND THE CUT STONE AT THE S. 1/4 COR. SEC. 33-4-10

SET CEN. SEC. 33-4-10 ON LINE BETWEEN THE 1/4 CORNER

H. COMBS  
J. KANE  
M. HOFF

N. 1/4 COR. SEC. 33-4-10 FND. BROKEN CUT STONE

FND. 1" PIPE

FND. CUT STONE

See page 149 Beloit

