

PLAT AND RECORD

137
V-4

COUNTY BUILDING
CITY OF JANESVILLE

Of a Survey on Section 16, 17, 20, & 21 T 4 R 13 E. of the 4 P. M. in MILTON Township

Rock County, Wisconsin, made MAY 3 the 3 1962

I hereby certify that the following is a correct record of said survey as made by me.

MICROFILMED

R.H. Batterman

County Surveyor.

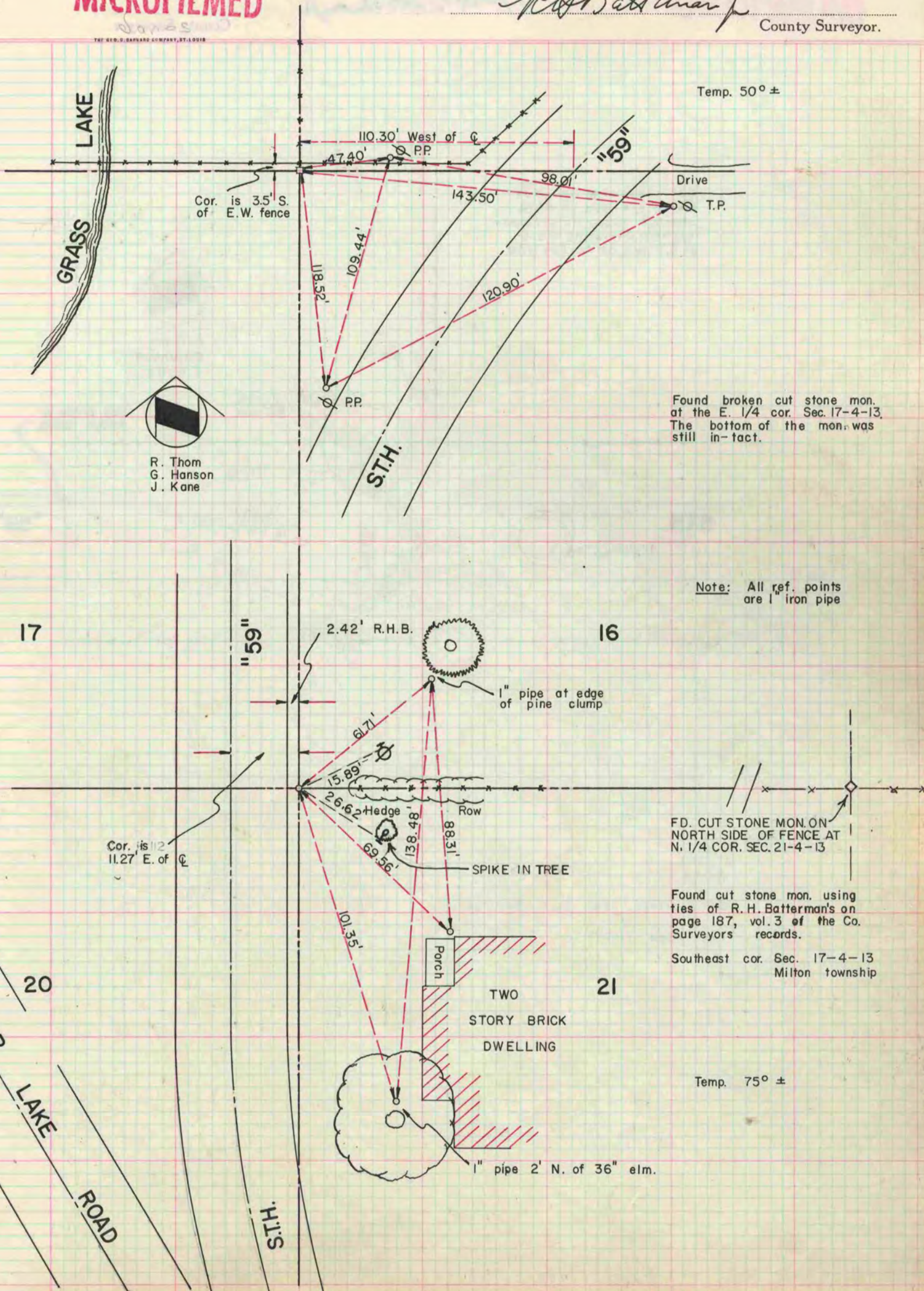

Temp. 50° ±

Found broken cut stone mon. at the E. 1/4 cor. Sec. 17-4-13. The bottom of the mon. was still in fact.

R. Thom
G. Hanson
J. Kane

Note: All ref. points are 1" iron pipe

FD. CUT STONE MON. ON NORTH SIDE OF FENCE AT N. 1/4 COR. SEC. 21-4-13

Found cut stone mon. using ties of R.H. Batterman's on page 187, vol. 3 of the Co. Surveyors' records.

Southeast cor. Sec. 17-4-13 Milton township

Temp. 75° ±

1" pipe 2' N. of 36" elm.