

PLAT AND RECORD

COUNTY BUILDING
CITY OF JANESVILLE

Of a Survey on Section 30-31 T 2 R 11 E. of the 4 P. M. in PLYMOUTH Township

Rock County, Wisconsin, made MARCH * the 28 1902

I hereby certify that the following is a correct record of said survey as made by me.

MICROFILMED

R. B. Thompson

County Surveyor.

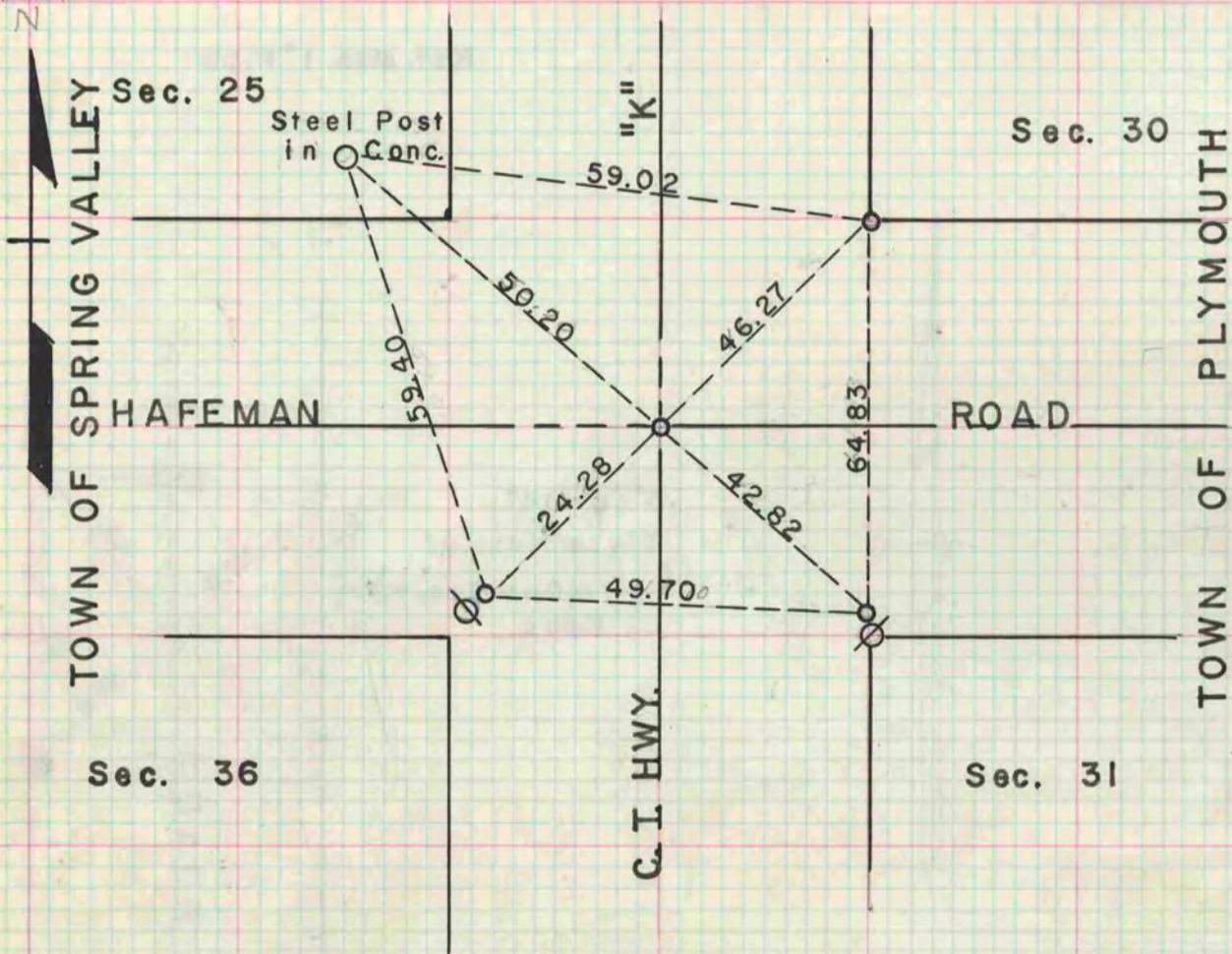

REF. TO COR GIVEN BY C. SHIMEALL *

* COPIED FROM BELOIT REC
12/8/75 DAB