

94  
7-4

# PLAT AND RECORD

COUNTY BUILDING  
CITY OF JANESVILLE

Of a Survey on Section 24 & 26 T 4 N R 11 E. of the 4 P. M. in PORTER Township

Rock County, Wisconsin, made APRIL the 25th 1961

I hereby certify that the following is a correct record of said survey as made by me.

*R. B. Johnson Jr.*

County Surveyor.

**MICROFILMED**

Fd. H.H. With Red Stone On South Side  
At N.E. Cor. Sec. 26-4-11  
11-8-66 H.C.  
O.S.

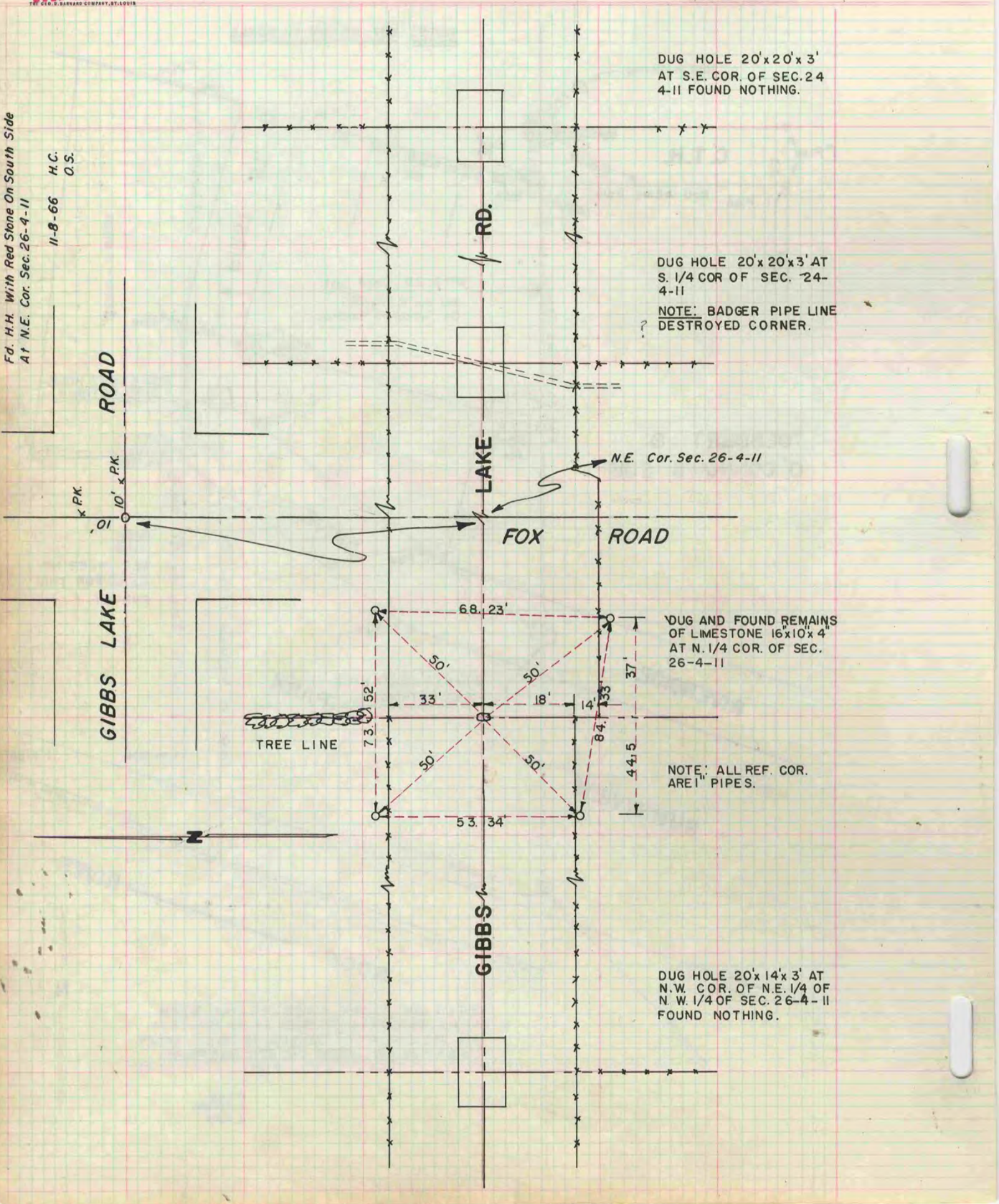

DUG HOLE 20'x20'x3'  
AT S.E. COR. OF SEC. 24-4-11 FOUND NOTHING.

DUG HOLE 20'x20'x3' AT  
S. 1/4 COR. OF SEC. 24-4-11  
NOTE: BADGER PIPE LINE  
DESTROYED CORNER.

DUG AND FOUND REMAINS  
OF LIMESTONE 16x10x4'  
AT N. 1/4 COR. OF SEC.  
26-4-11

NOTE: ALL REF. COR.  
ARE 1" PIPES.

DUG HOLE 20'x14'x3' AT  
N.W. COR. OF N.E. 1/4 OF  
N. W. 1/4 OF SEC. 26-4-11  
FOUND NOTHING.