

PLAT AND RECORD

COUNTY BUILDING
CITY OF JANESVILLE
23 & 24

COUNTY BUILDING
CITY OF JANESVILLE

Of a Survey on Section 25 & 26 T 1 N. R 11 E. of the 4 P. M. in NEWARK Township

Rock County, Wisconsin, made APRIL the 20 1961

I hereby certify that the following is a correct record of said survey as made by me.

MICROFILMED

Ray B. Johnson

County Surveyor.

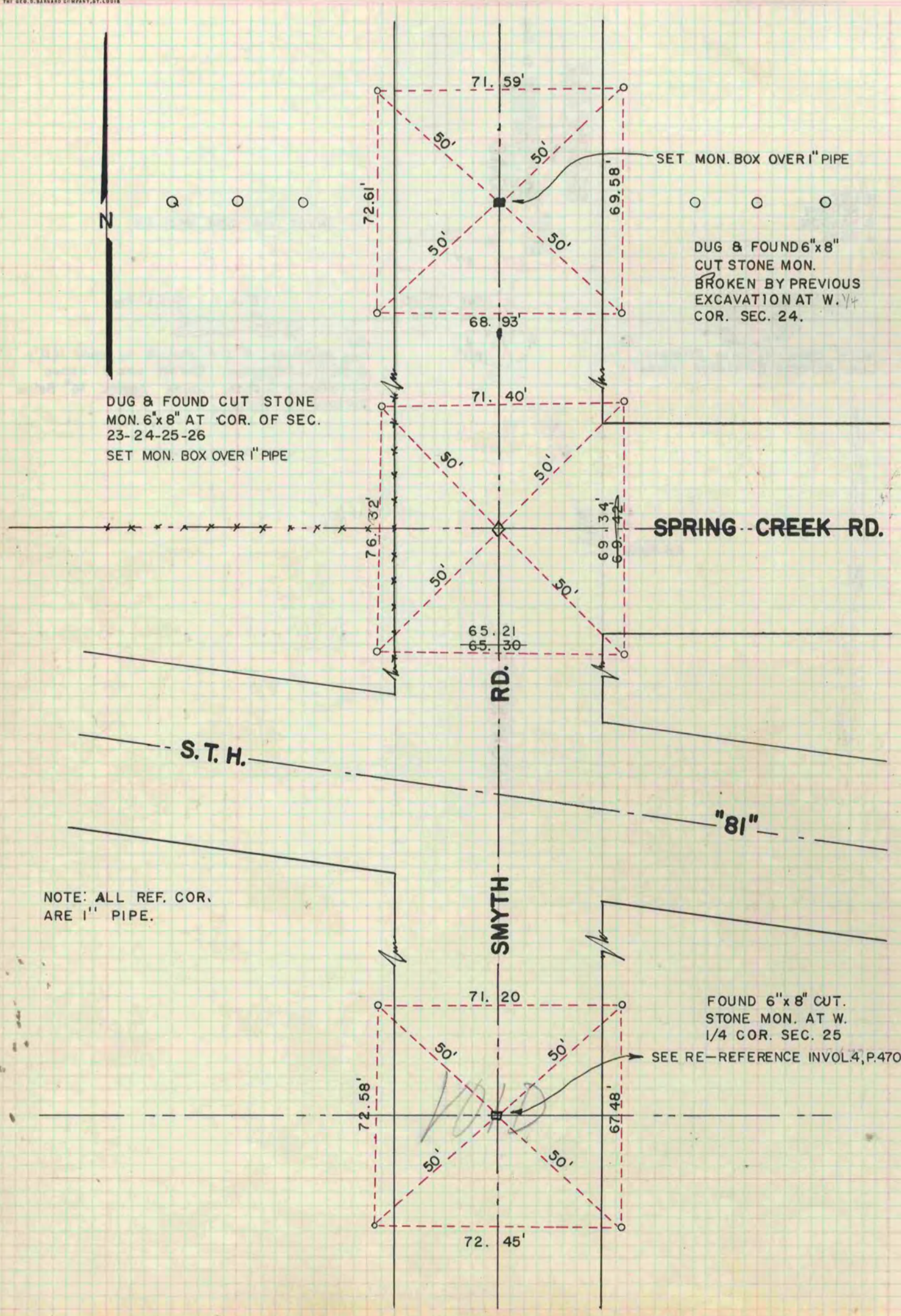

NOTE: ALL REF. COR. ARE 1" PIPE.

SET MON. BOX OVER 1" PIPE

DUG & FOUND 6"x8" CUT STONE MON. BROKEN BY PREVIOUS EXCAVATION AT W. 1/4 COR. SEC. 24.

DUG & FOUND CUT STONE MON. 6"x8" AT COR. OF SEC. 23-24-25-26 SET MON. BOX OVER 1" PIPE

SPRING CREEK RD.

RD.

S.T.H.

"81"

SMYTH

FOUND 6"x8" CUT STONE MON. AT W. 1/4 COR. SEC. 25 SEE RE-REFERENCE INVOL. 4, P. 470