

Of a Survey on Section ^{25, 36} 29, 30, 31, 32 T 1 R 11 E. of the 4 P. M. in AVON NEWARK Township

Rock County, Wisconsin, made MAY the 16 1962

I hereby certify that the following is a correct record of said survey as made by me.

MICROFILMED

R. W. B. Thompson

County Surveyor.

THE REG. U. S. BUREAU COMPANY, ST. LOUIS

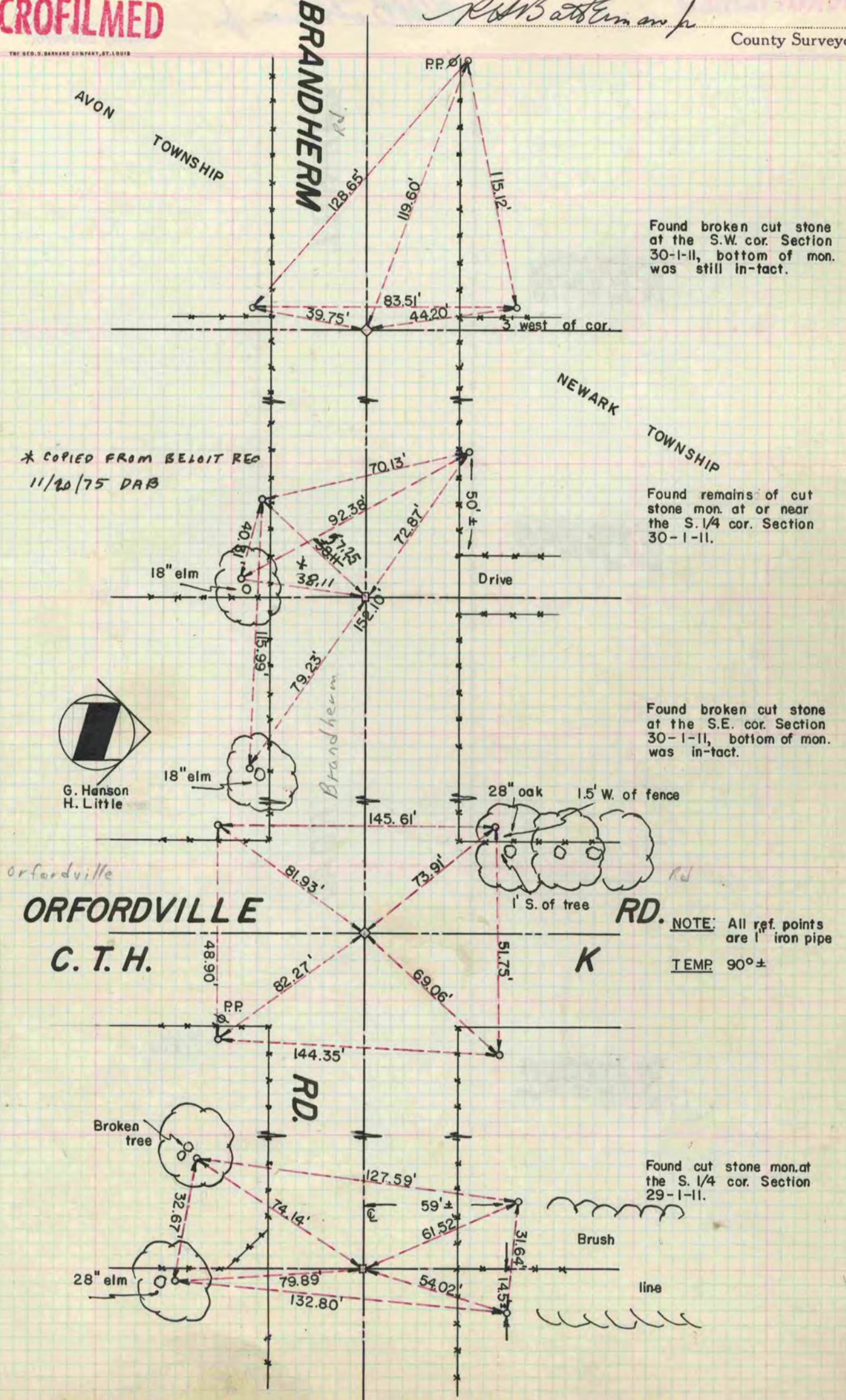

Found broken cut stone at the S.W. cor. Section 30-1-11, bottom of mon. was still in-tact.

Found remains of cut stone mon. at or near the S. 1/4 cor. Section 30-1-11.

Found broken cut stone at the S.E. cor. Section 30-1-11, bottom of mon. was in-tact.

NOTE: All ref. points are 1" iron pipe
TEMP 90°±

Found cut stone mon. at the S. 1/4 cor. Section 29-1-11.

* COPIED FROM BELoit REC
11/20/75 DAB

G. Hanson
H. Little

Orfordville

ORFORDVILLE

C. T. H.

RD.

K

RD.

Brush

line

Broken tree

28" elm

18" elm

18" elm

Drive

28" oak

1.5' W. of fence

1' S. of tree

Brandherm

Rd

BRANDHERM

AVON

TOWNSHIP

NEWARK

TOWNSHIP