

PLAT AND RECORD

Of a Survey on Section 12-13 T. 2 N. R. 12 E. of the 4 P. M. in LA PRAIRIE ROCK Township

Rock County, Wisconsin, made JULY the 26th 1960

I hereby certify that the following is a correct record of said survey as made by me.

RWB Bateman

County Surveyor.

MICROFILMED
COUNTY BUILDING
CITY OF JANESVILLE

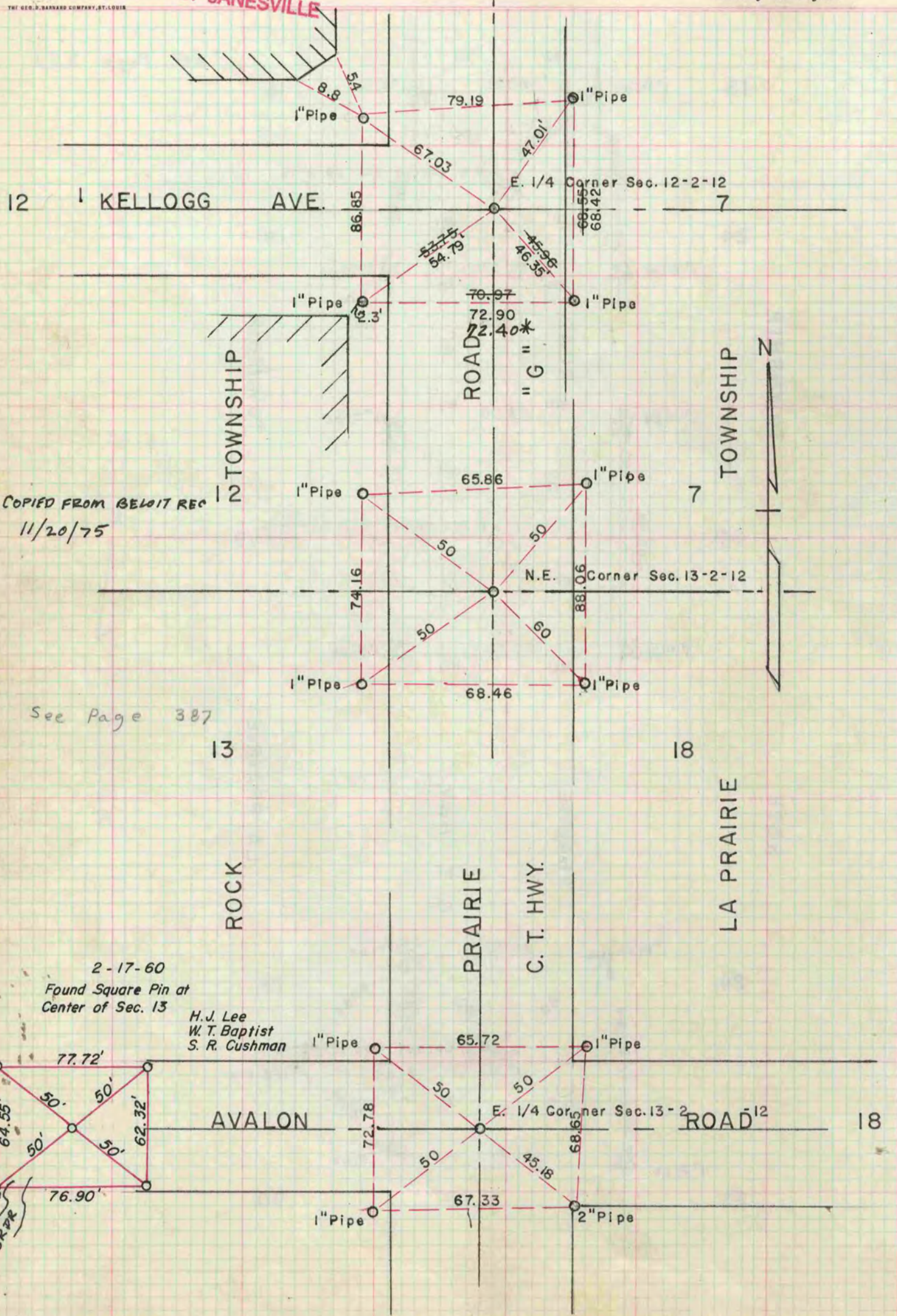

* COPIED FROM BELoit REC
11/20/75

See Page 387

2-17-60
Found Square Pin at
Center of Sec. 13
H.J. Lee
W.T. Baptist
S.R. Cushman

77.72'
64.55'
50'
50'
50'
50'
62.32'
76.90'

* GRPR