

PLAT AND RECORD

45
V-4

COUNTY BUILDING
CITY OF JANESVILLE

Of a Survey on Section 16-17-18 T 2 R 10 E. of the 4 P. M. in SPRING VALLEY Township

Rock County, Wisconsin, made AUGUST the 2nd 1960

I hereby certify that the following is a correct record of said survey as made by me.

MICROFILMED

RWB
County Surveyor.

THE GEO. D. BARNARD COMPANY, ST. LOUIS

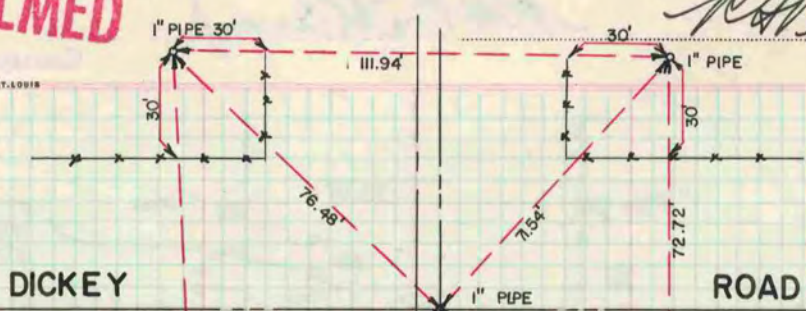

FOUND PIPE AT THE SOUTH 1/4 COR. SEC. 16-2-10

NOTE: PIPE IS 3' SOUTH OF ϕ OF PAVE.

RESET 1" PIPE IN BLACK TOP 3/27/61
COPIED FROM BELoit REC. 11/20/75 DAB

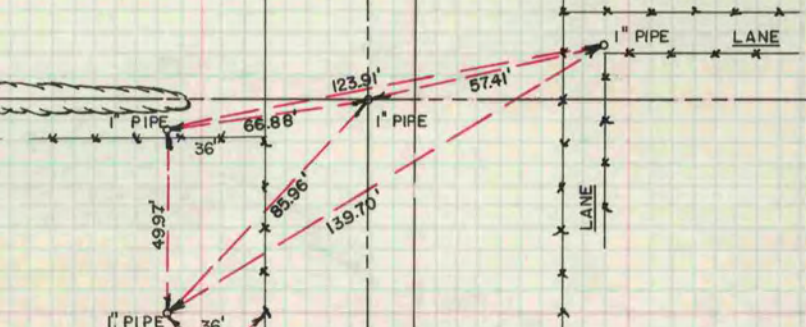
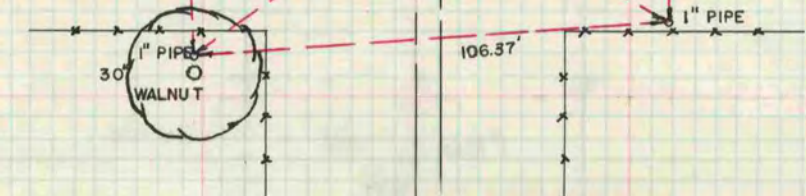

FOUND PIPE AT THE SOUTH 1/4 COR. SEC. 17-2-10

NOTE: COR. IS 5' NORTH OF ϕ OF PAVE.

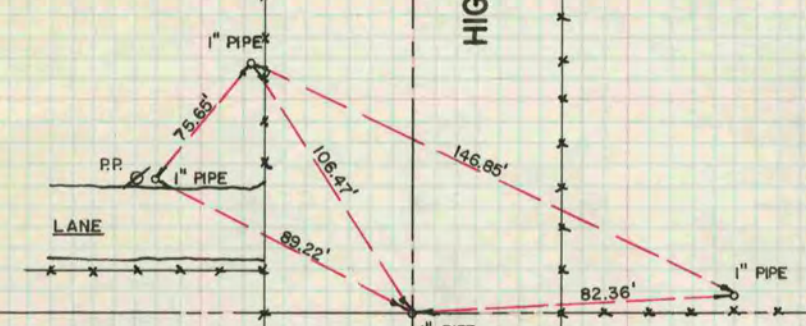

FOUND PIPE AT THE S.E. SEC. COR. OF SEC. 18-2-10

NOTE: COR. IS 4.6' NORTH OF ϕ OF PAVE.

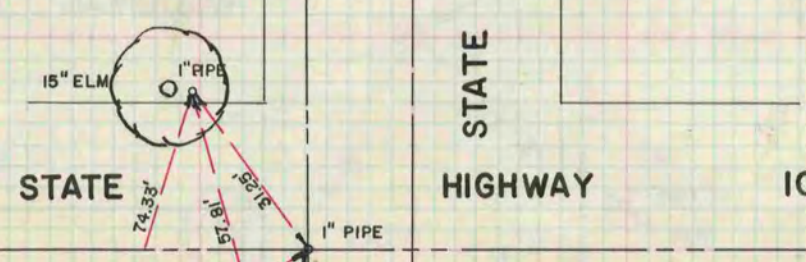

FOUND PIPE AT THE S.W. SEC. COR. OF SEC. 18-2-10

NOTE: COR. IS 32.5' NORTH OF ϕ OF PAVE.

R. THOM
G. HANSON
J. KANE

SEE VOL 4 PG 478