

PLAT AND RECORD

ROCK COUNTY BUILDING
CITY OF JANESVILLE

Of a Survey on Section 18 & 19 T. 3 R. 13 E. of the 4 P. M. in HARMONY Township

Rock County, Wisconsin, made the FEB. & MARCH 1960

I hereby certify that the following is a correct record of said survey as made by me.

MICROFILMED

R. H. Batterson Jr.

County Surveyor.

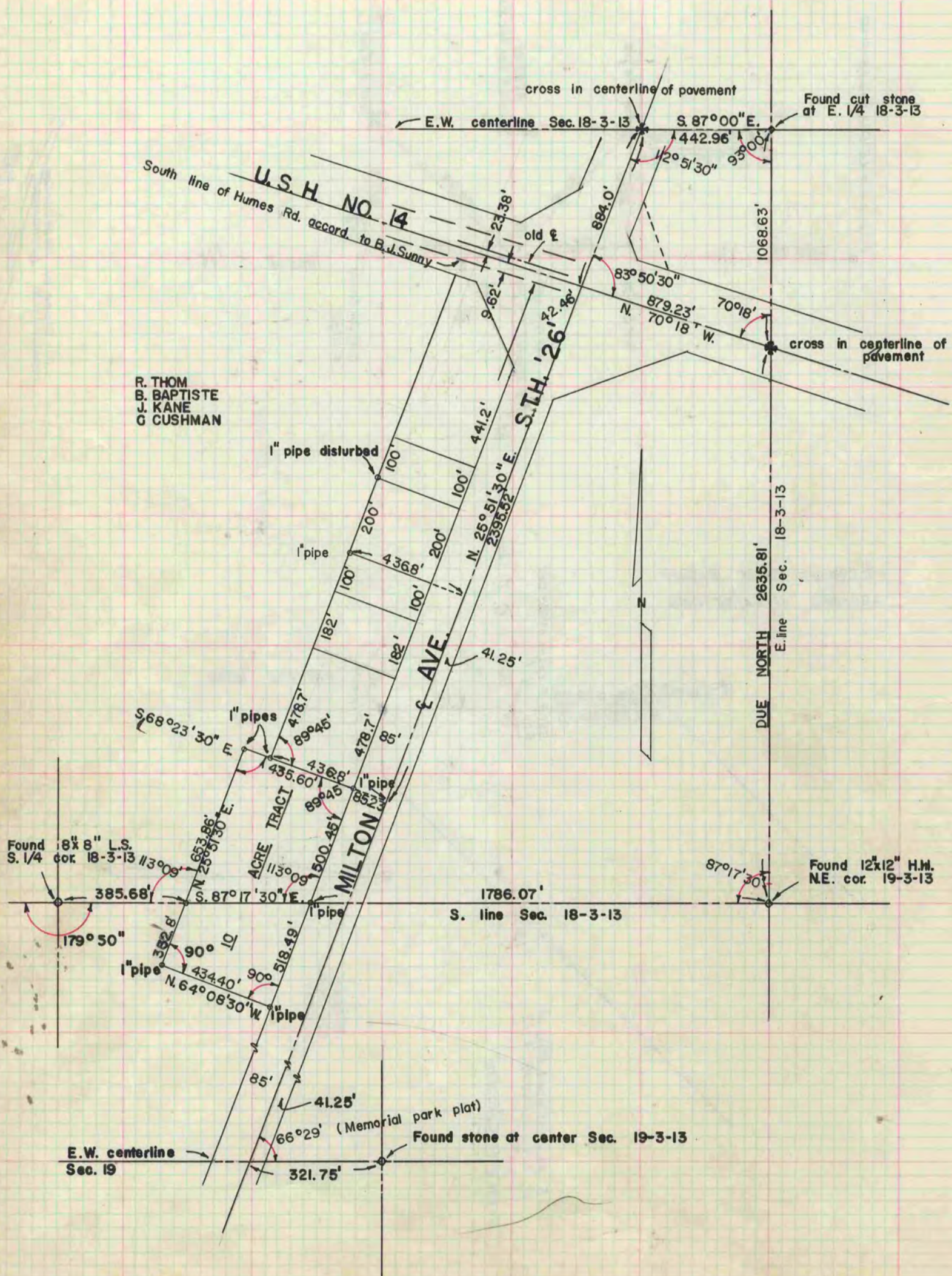

R. THOM
B. BAPTISTE
J. KANE
G. CUSHMAN

Found 8x8" L.S.
S. 1/4 cor. 18-3-13

Found 12x12" H.M.
N.E. cor. 19-3-13

Found stone at center Sec. 19-3-13