

COUNTY BUILDING
CITY OF JANESVILLE

PLAT AND RECORD

6 1 N, 12
1 1 N, 11
31 2 N, 12
36 T 2 N, R 11

BELOIT
NEWARK
ROCK
PLYMOUTH

Of a Survey on Section 36 T 2 N, R 11 E. of the 4 P. M. in Township

Rock County, Wisconsin, made JUNE the 5th 1959

I hereby certify that the following is a correct record of said survey as made by me.

MICROFILMED

R. B. Atkinson Jr

County Surveyor.

R. THOM
H. LITTLE
S. CUSHMAN

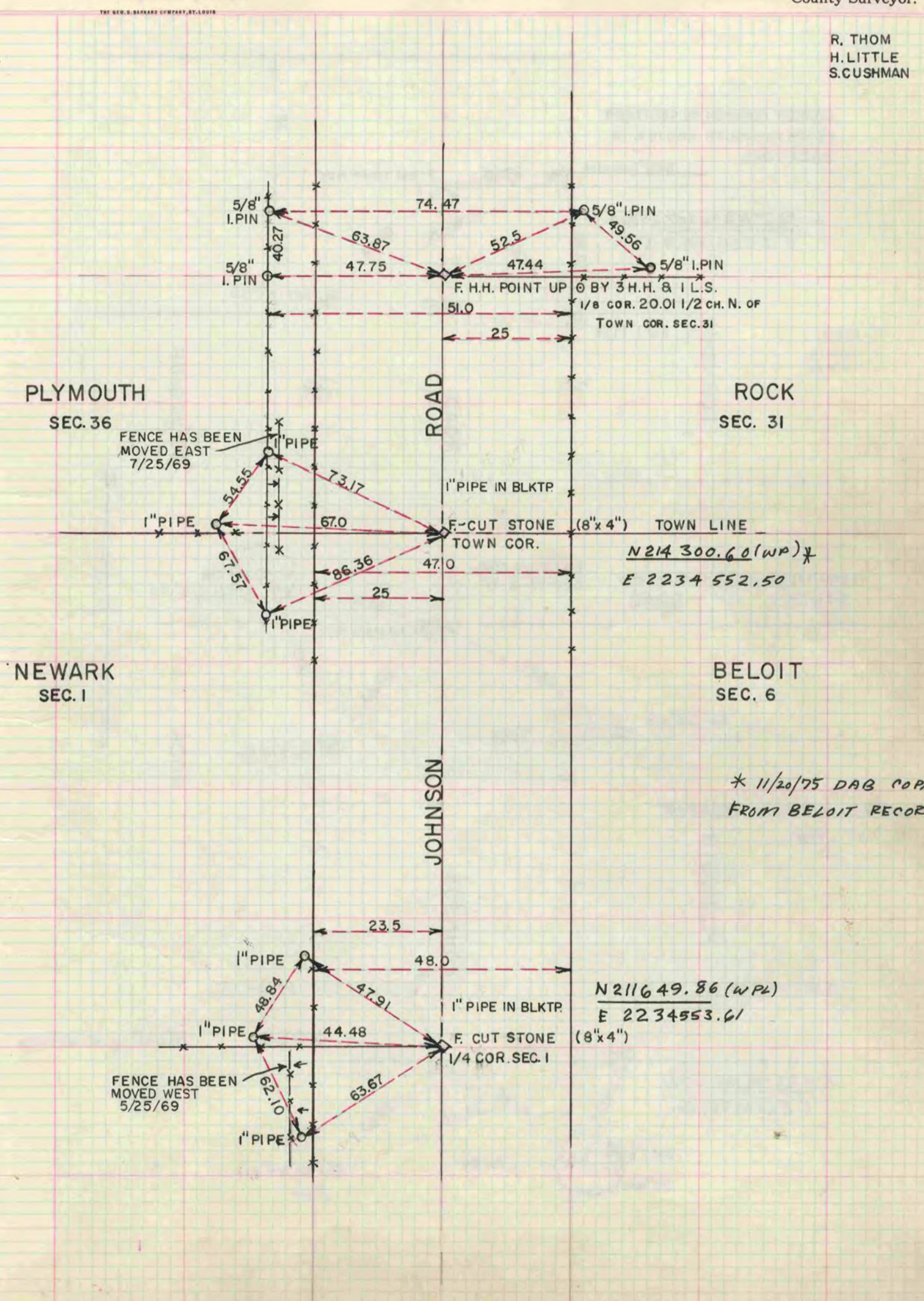

* 11/20/75 DAB COPIED FROM BELOIT RECORDS