

564

V-3

# PLAT AND RECORD

COUNTY BUILDING  
CITY OF JANESVILLE

Of a Survey on Section 10-11-14-15 4 N, R 14 E. of the 4 P. M. in LIMA Township

Rock County, Wisconsin, made AUGUST the 6 1958

I hereby certify that the following is a correct record of said survey as made by me.

**MICROFILMED**

*R. B. Batterman*

County Surveyor.

PARTY: R. BATTERMAN

R. THOM

R. MILLISOR

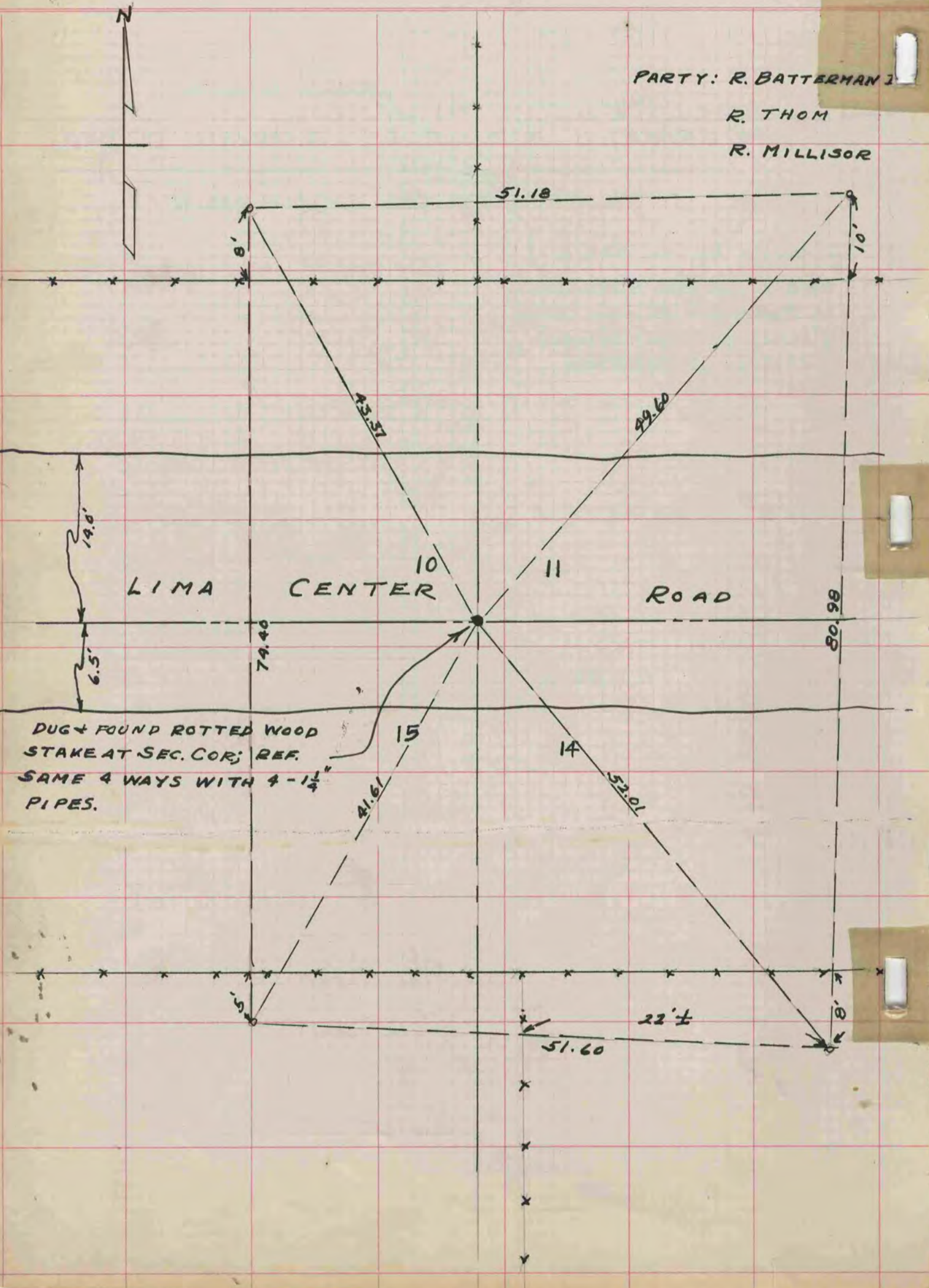

DUG & FOUND ROTTED WOOD  
STAKE AT SEC. COR; REF.  
SAME 4 WAYS WITH 4 - 1 1/4"  
PIPES.