

PLAT AND RECORD

583
V-3

COUNTY BUILDING
CITY OF JANESVILLE

Of a Survey on Section 15+16 T 2 R 12 E. of the 4 P. M. in ROCK Township

Rock County, Wisconsin, made JULY the 17 1958

I hereby certify that the following is a correct record of said survey as made by me

MICROFILMED

R. B. Atkinson
County Surveyor.

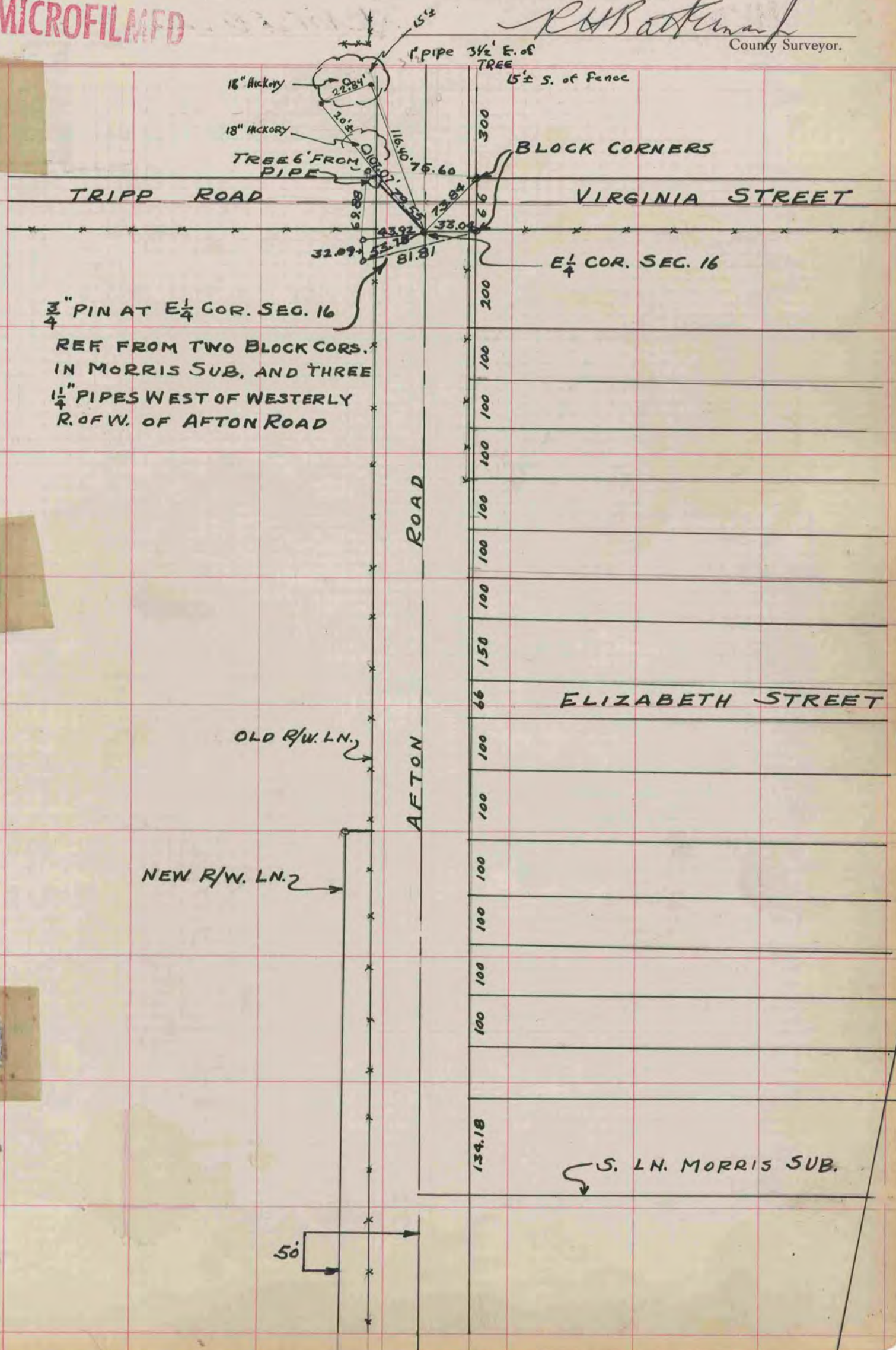

3/4" PIN AT E 1/4 COR. SEC. 16
REF FROM TWO BLOCK CORS.
IN MORRIS SUB. AND THREE
1 1/4" PIPES WEST OF WESTERLY
R. OF W. OF AFTON ROAD