

458

V-3

P64X8
BELOIT SET

PLAT AND RECORD

COUNTY BUILDING
CITY OF JANESVILLE

Of a Survey on Section 13, 14, 23, 24 T 1N R 14 E. of the 4 P. M. in Clinton Township

Rock County, Wisconsin, made June 24 to the Dec. 23 1940

I hereby certify that the following is a correct record of said survey as made by me.

MICROFILMED

B. J. Bunney
County Surveyor.

13

24

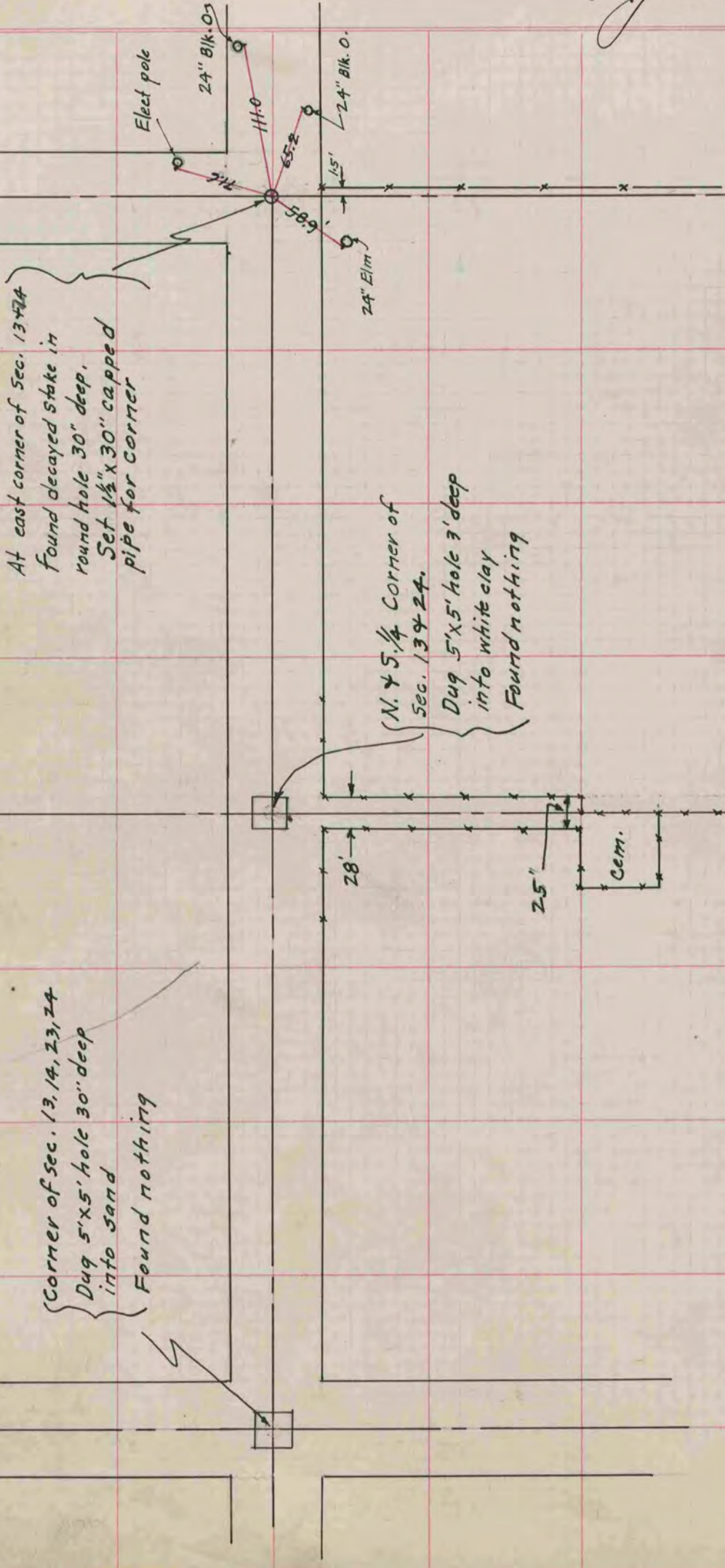

At east corner of Sec. 13 & 14
Found decayed stake in
round hole 30" deep.
Set 1 1/2" x 30" capped
pipe for corner

(N. & S. 1/4 Corner of
Sec. 13 & 24.
Dug 5' x 5' hole 3' deep
into white clay
Found nothing

Corner of sec. 13, 14, 23, 24
Dug 5' x 5' hole 30" deep
into sand
Found nothing

1-414-723 & 20A