

PLAT AND RECORD

12/16/75 DAB

28, 29, 32, 33,

Of a Survey on Section 5 T 2 N. R 13 E. of the 4 P. M. in La Prairie Township

Rock County, Wisconsin, made in May to Dec. the 1939

I hereby certify that the following is a correct record of said survey as made by me.

MICROFILMED
NOTE:

COUNTY BUILDING
CITY OF JANESVILLE

B. J. Bunny
County Surveyor.

All references are to 40d. spks. with washers on them
in blazed trees and poles, taken before the road was blacktopped.
The new monuments are set flush with blacktop road.

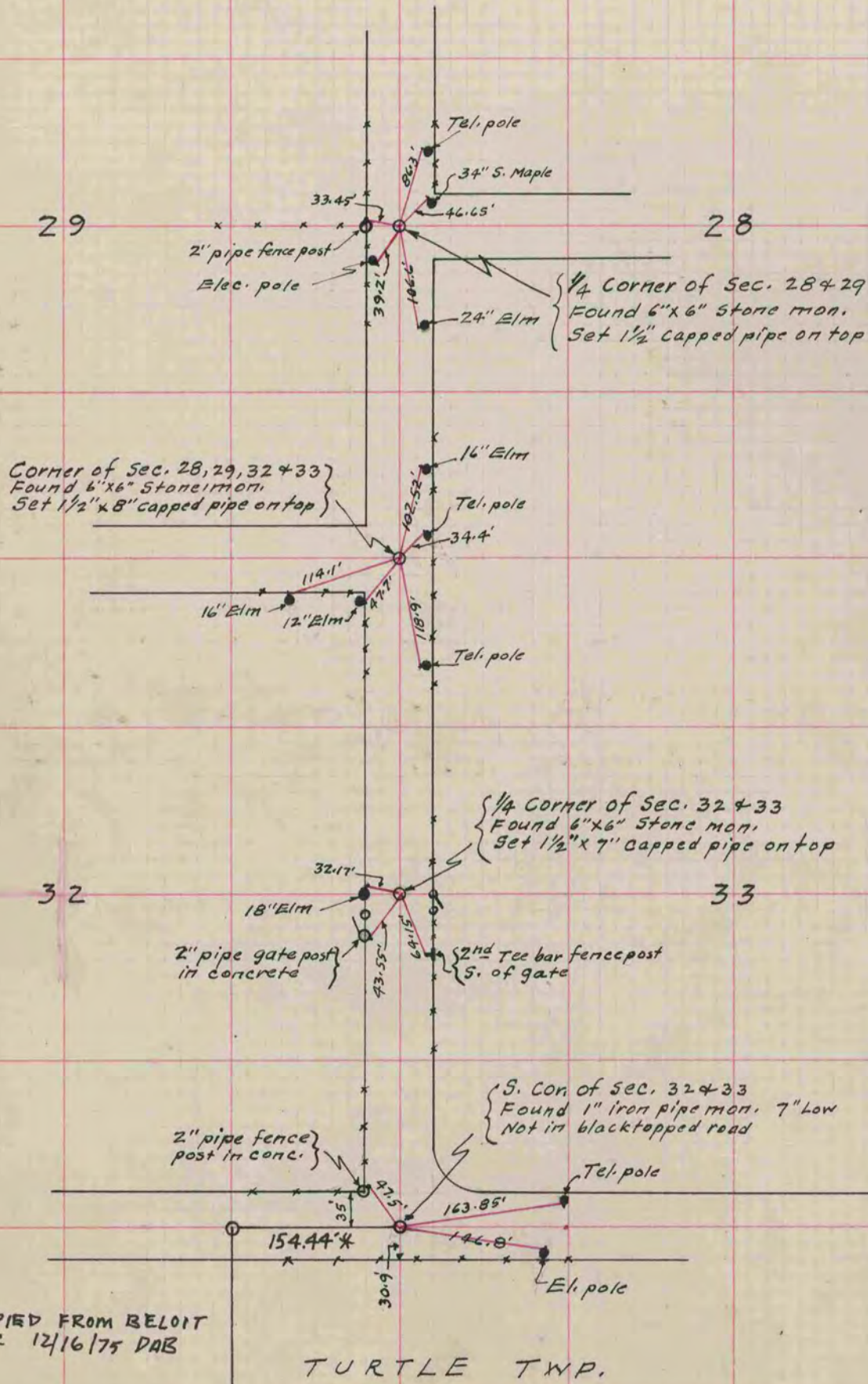

* COPIED FROM BELOIT
REC 12/16/75 DAB

TURTLE TWP.