

256 V-3

PLAT AND RECORD

PG 250 BELoit REC

12/15/75 DAB

Of a Survey on Section 27 & 28 T. 3 N. R. 14 E. of the 4 P. M. in JOHNSTOWN Township

Rock County, Wisconsin, made November the 10 1934

COUNTY BUILDING
CITY OF JANESVILLE

MICROFILMED

I hereby certify that the following is a correct record of said survey as made by me.

B. J. Bunny
County Surveyor.

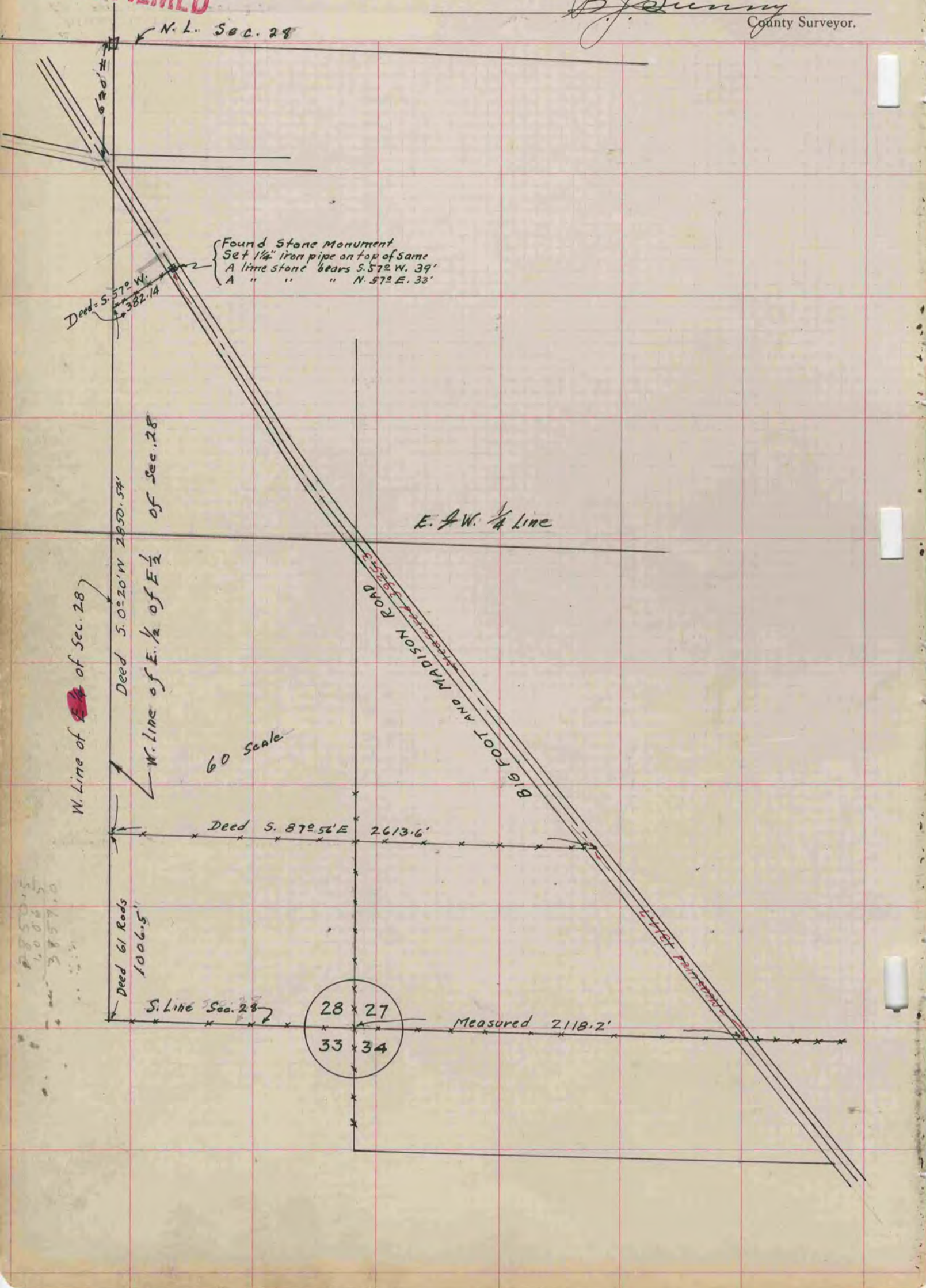

2850.5
1006.5
382.14