

# PLAT AND RECORD

PG 240 BELOIT REC

12/15/75 DAR

Of a Survey on Section 31 T3N R13 E. of the 4 P. M. in HARMONY Township

Rock County, Wisconsin, made July the 20 1934

I hereby certify that the following is a correct record of said survey as made by me.

**MICROFILMED**

COUNTY BUILDING  
CITY OF JANESVILLE

*B. J. Bunn*

County Surveyor.

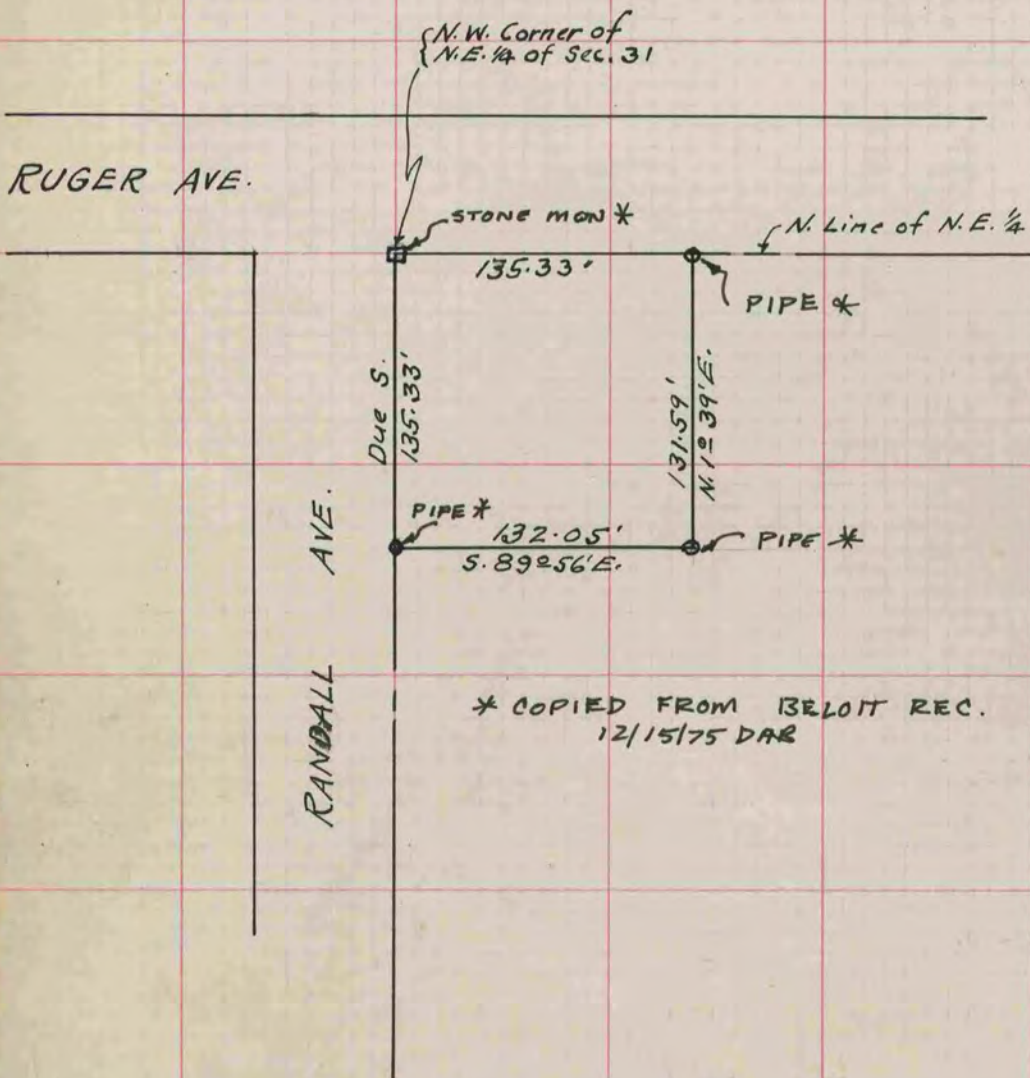

\* COPIED FROM BELOIT REC.  
12/15/75 DAR