

PLAT AND RECORD

PG 205 BELOIT REC

12/15/75 DAR Fractional Lot #7

Of a Survey on Section 10, T2 N. R12 E. of the 4 P. M. in Rock Township

Rock County, Wisconsin, made September the 30th 1932

I hereby certify that the following is a correct record of said survey as made by me.

MICROFILMED

COUNTY BUILDING
CITY OF JANESVILLE

B. J. Bunn
County Surveyor.

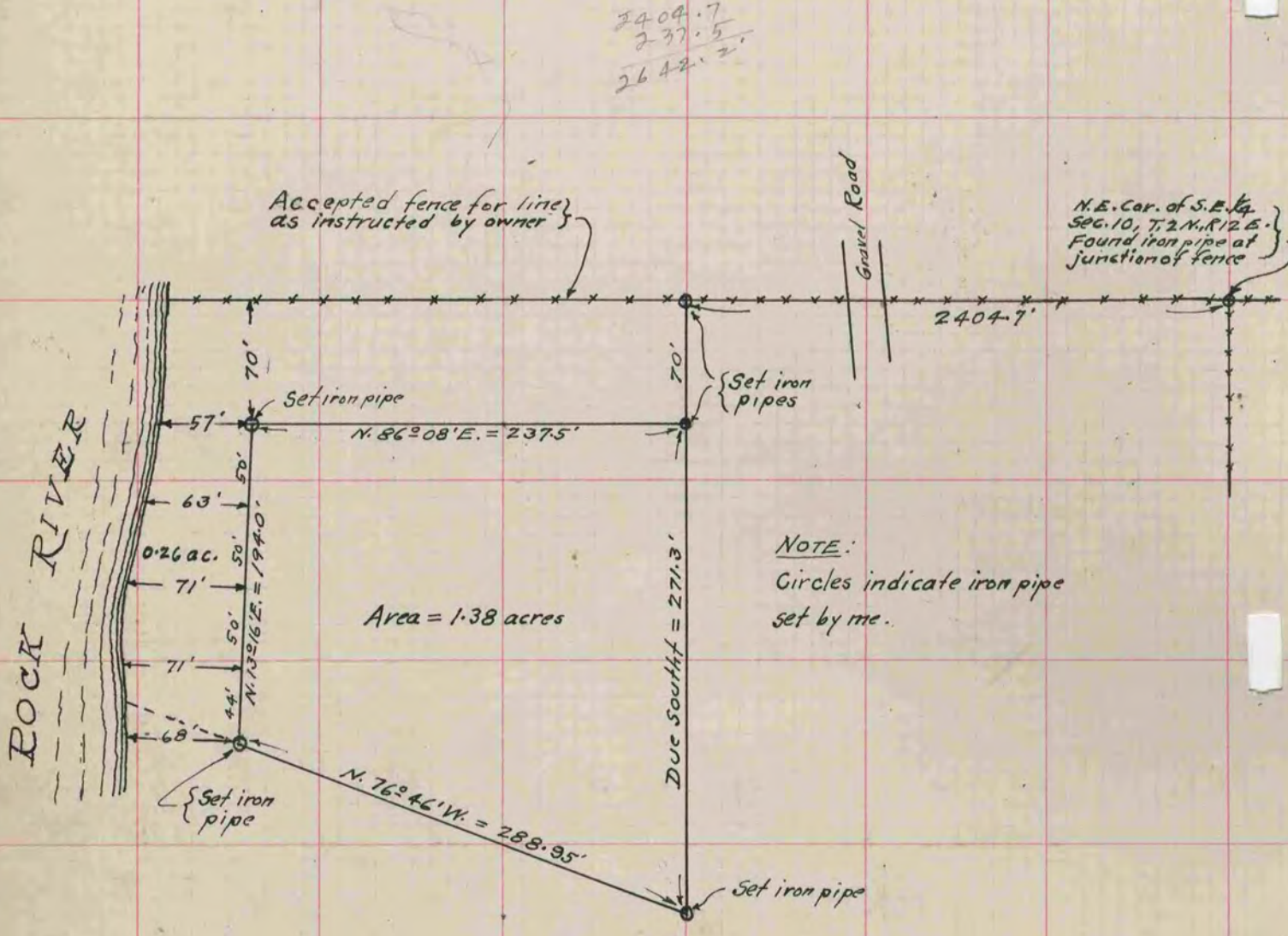

2404.7
237.5
2642.2

2404.7
1670
712.7

237.5
57
274.5