

PLAT AND RECORD

PG 155 BELoit REC

12/12/75

NE 1/4 of NE 1/4 - 27

Of a Survey on Section 27-1-11 R. 11 E. of the 4 P. M. in Newark Township

Rock County, Wisconsin, made April the 5th 1930

I hereby certify that the following is a correct record of said survey as made by me.

MICROFILMED

COUNTY BUILDING
CITY OF JANESVILLE

R. A. Batterman

County Surveyor.

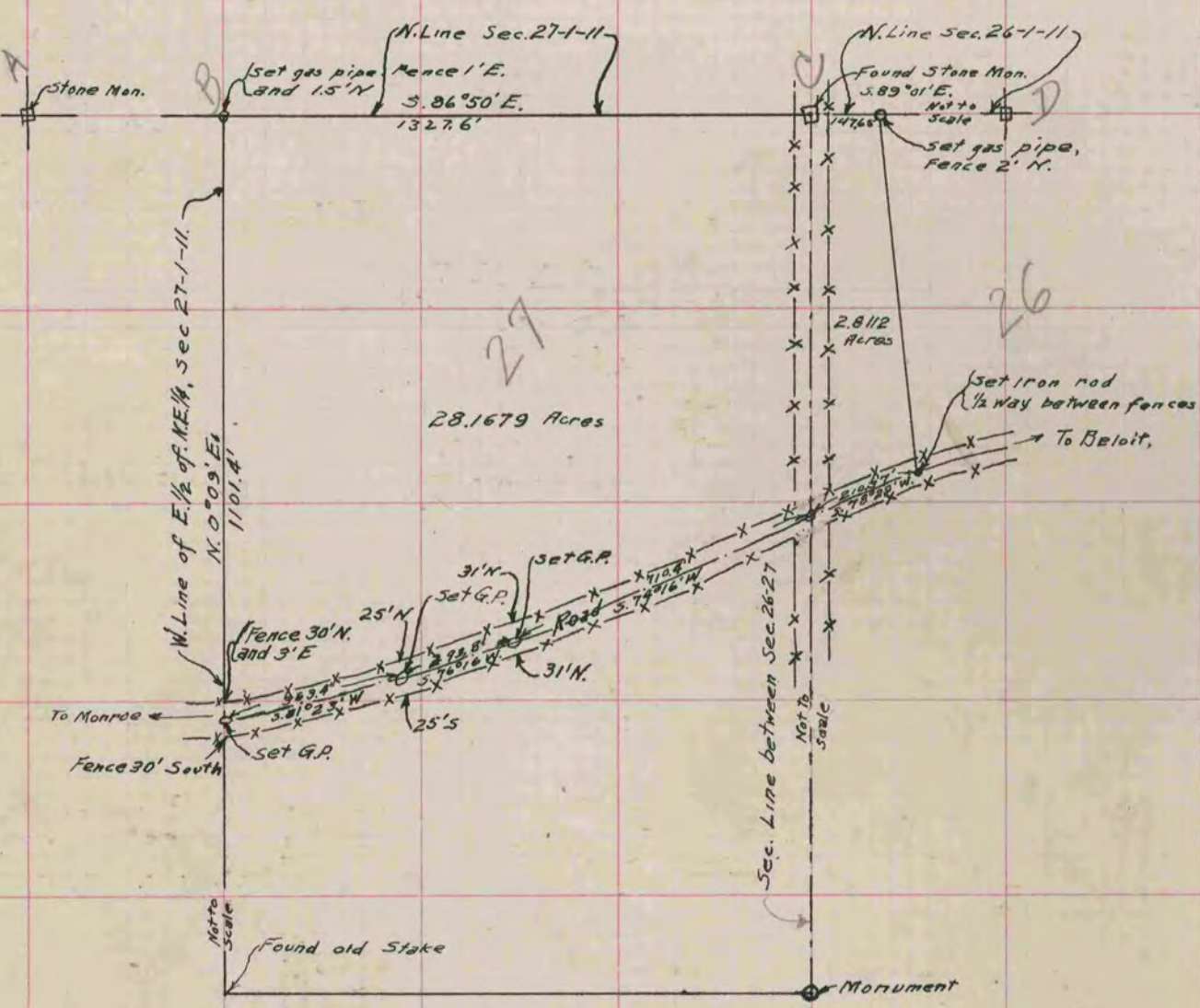

Order #1150