

# PLAT AND RECORD

12/12/75 DAB

Of a Survey on Section SE 1/4 of NE 1/4 of 36 T 1 R 12 E. of the 4 P. M. in Beloit Township

Rock County, Wisconsin, made June the 19 1929

I hereby certify that the following is a correct record of said survey as made by me.

**MICROFILMED**

*R.A. Battersman*

County Surveyor.

COUNTY BUILDING  
CITY OF JANESVILLE

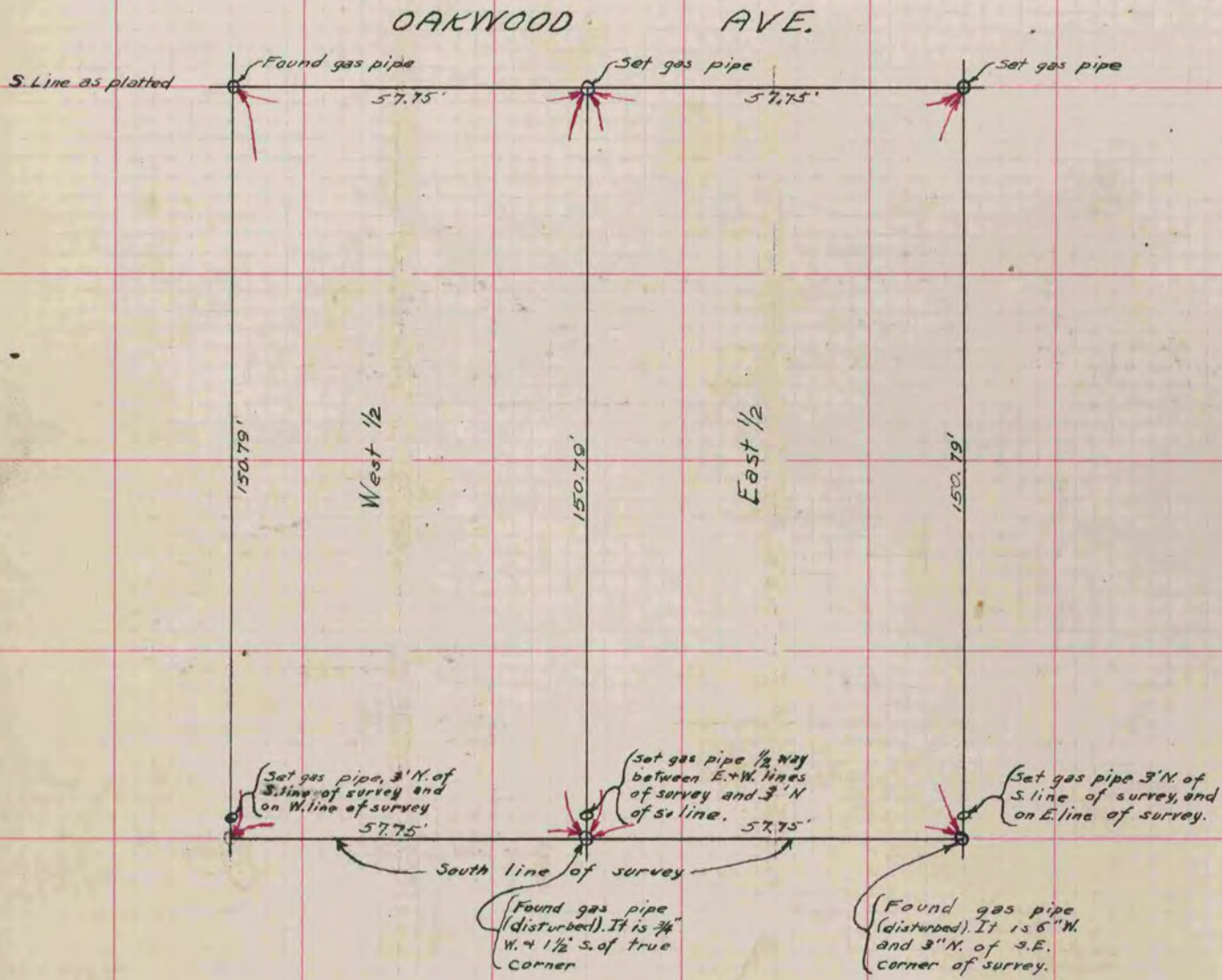

Order # 1647