

MICROFILMED

# PLAT AND RECORD

V-3 151

PAGE 183

BELOIT REC 12/12/75  
DAB

Of a Survey on Section 35 T 3N R 10E of the 4 P. M. in MAGNOLIA Township

Rock County, Wisconsin, made FEB the 29 1932

I hereby certify that the following is a correct record of said survey as made by me.

**COUNTY BUILDING  
CITY OF JANESVILLE**

R. J. SUNNY

County Surveyor.

NOTE: THIS COR WAS REF BY  
RH BATTERMAN PREPARATORY TO  
PAVING HWY & RESET BY ME

COPIED FROM PG 183 BELOIT REC  
12/12/75 DAB

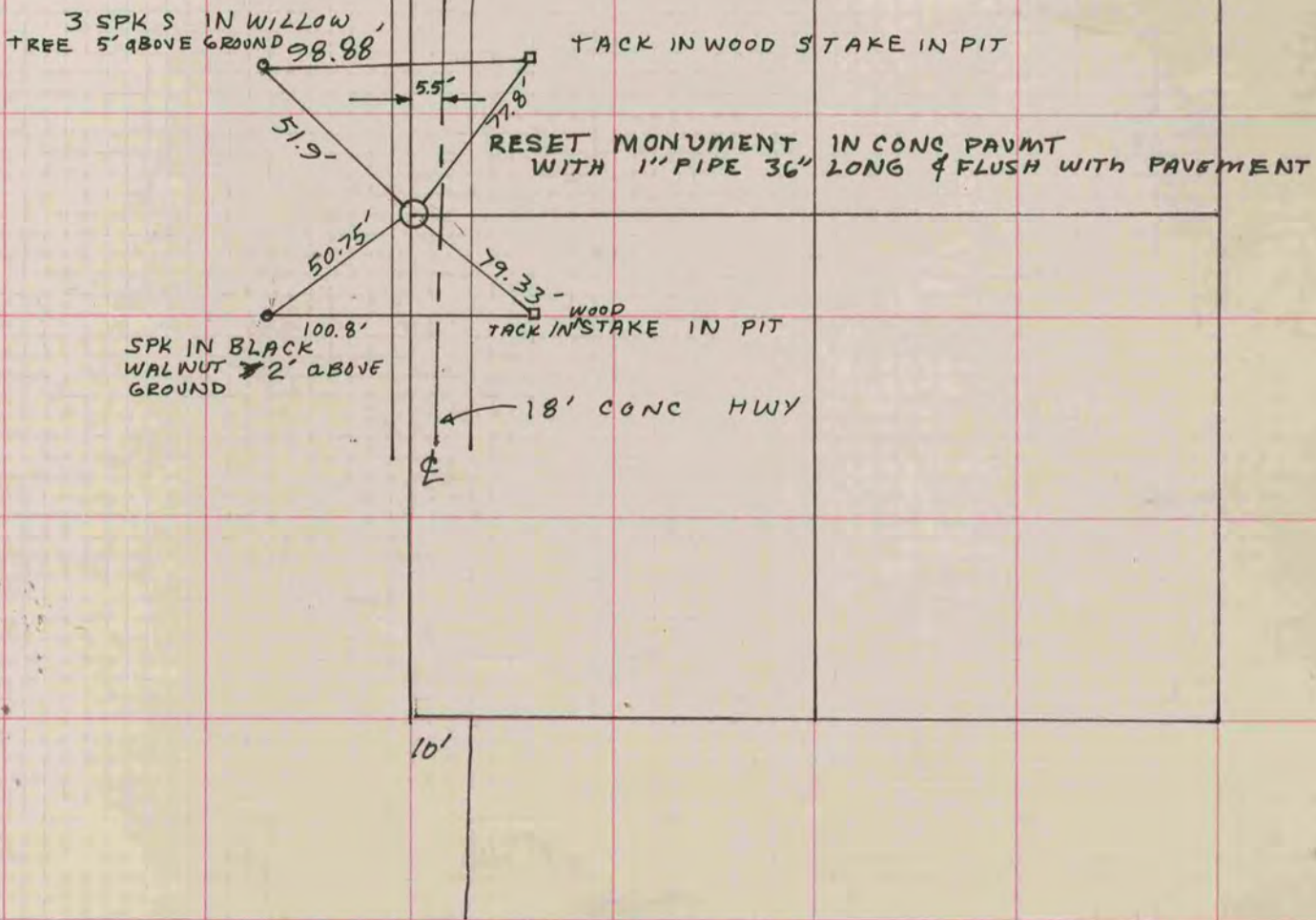

*Resurveyed for Hwy*