

MICROFILMED

PLAT AND RECORD

✓-3 149

PAGE 175 BELoit
REC 12/12/75 DAB

Of a Survey on Section $N. W \frac{1}{4} 11$ T $7 N$ R $8^{10} E$ of the 4 P. M. in SPRING VALLEY Township

Rock County, Wisconsin, made FEB the 27 1932

I hereby certify that the following is a correct record of said survey as made by me.

COUNTY BUILDING
CITY OF JANESVILLE

B. J. SUNNY

12/12/75 DAB
County Surveyor.

NOTE:

THESE MONUMENTS WERE REF
BY R. M. BATTERMAN SEP 30, 1929 BEFORE PAVING
#92 & RESET BY ME AS SHOWN

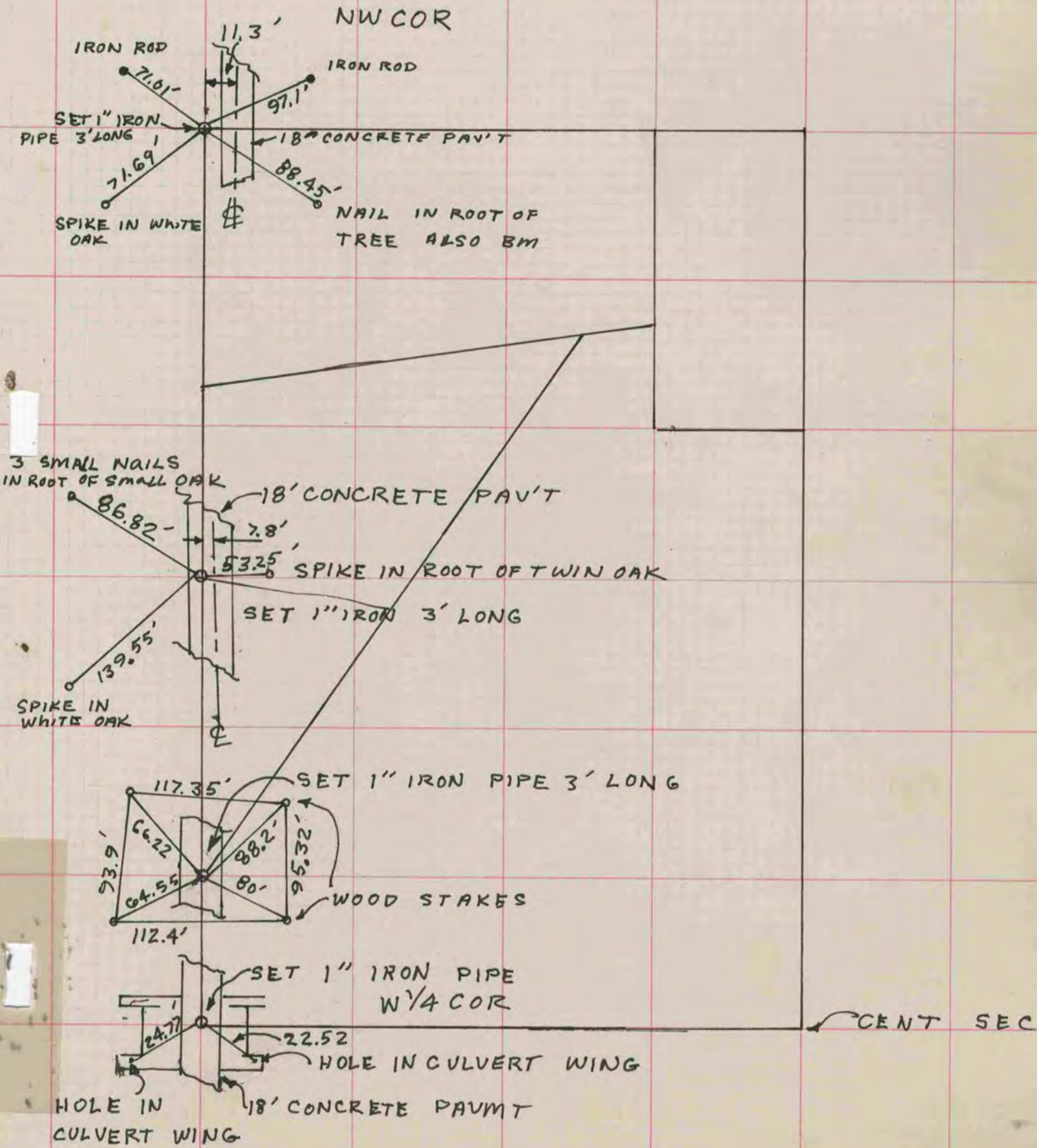

Reserved for City